

| Code | Mode | Drawing Title | Scale @A0 | Revision |
|---|------|--|-----------|----------|
| MILANO CLUSTER | | | | |
| SAN SIRO STADIUM - OLY Opening Ceremony | | | | |
| 11_SST_NCO_00_AL0 | OLY | Aerial View | 1:1000 | 3 |
| 11_SST_NCO_00_AL1 | OLY | Masterplan | 1:1000 | 3 |
| PALAITALIA HOCKEY ARENA - OLY Ice Hockey 1 / PAR Para Ice Hockey | | | | |
| 12_PHA_OLY_00_AL0 | OLY | Aerial View | 1:1000 | 1 |
| 12_PHA_OLY_00_AL1 | OLY | Masterplan | 1:1000 | 1 |
| 12_PHA_PAR_00_AL0 | PAR | Aerial View | 1:1000 | 1 |
| 12_PHA_PAR_00_AL1 | PAR | Masterplan | 1:1000 | 1 |
| ICE PARK MILANO: MILANO HOCKEY ARENA + MILANO SPEED SKATING - OLY Speed Skating / Ice Hockey | | | | |
| 13_IPM_OLY_00_AL0 | OLY | Aerial View Common Domain MHA - MSA | 1:1500 | 1 |
| 13_IPM_OLY_00_AL1 | OLY | Masterplan Common Domain MHA - MSA | 1:1500 | 1 |
| 13_IPM_OLY_00_AL2 | OLY | Site Plan South - East Side (East Gate) | 1:500 | 1 |
| 13_IPM_OLY_00_AL3 | OLY | Site Plan South - West Side | 1:500 | 1 |
| 13_IPM_OLY_00_AL4 | OLY | Site Plan North - West Side | 1:500 | 1 |
| 13_MHA_OLY_00_AL1 | OLY | Site Plan | 1:500 | 1 |
| 13_MSA_OLY_00_AL1 | OLY | Site Plan | 1:500 | 1 |
| ASSAGO ICE ARENA - OLY Short Track, Figure Skating | | | | |
| 14_AIA_OLY_00_AL0 | OLY | Aerial View | 1:1000 | 3 |
| 14_AIA_OLY_00_AL1 | OLY | Masterplan | 1:500 | 3 |
| MILANO OLYMPIC & PARALYMPIC VILLAGE - OLY / PAR | | | | |
| 16_MIV_NCO_00_AL0 | OLY | Aerial View | 1:1000 | 3 |
| 16_MIV_NCO_00_AL1 | OLY | Masterplan | 1:500 | 3 |
| MAIN MEDIA CENTRE - OLYMPIC IBC - MPC / PARALYMPIC IBC | | | | |
| 17_MMC_NCO_00_AL0 | OLY | Aerial View | 1:1000 | 3 |
| 17_MMC_NCO_00_AL1 | OLY | Masterplan | 1:750 | 3 |
| MILANO PIAZZA DUOMO - OLYMPIC & PARALYMPIC STUDIOS | | | | |
| 18_MPD_NCO_00_AL0 | OLY | Aerial View | 1:1000 | 1 |
| 18_MPD_NCO_00_AL1 | OLY | Masterplan | 1:500 | 1 |

© 2021 FONDAZIONE MILANO CORTINA 2026 - ALL RIGHTS RESERVED.
THIS DRAWING IS THE PROPERTY OF THE ORGANISING COMMITTEE FOR THE
2026 OLYMPIC AND PARALYMPIC WINTER GAMES AND IS STRICTLY CONFIDENTIAL.
IT IS NOT TO BE DISTRIBUTED, REPRODUCED OR ALTERED IN ANY WAY AS WHOLE OR IN PARTS
WITHOUT WRITTEN PERMISSION OF FONDAZIONE MILANO CORTINA 2026.
FONDAZIONE MILANO CORTINA 2026 SHALL HAVE NO RESPONSIBILITY OR LIABILITY FOR THE
SUITABILITY, ACCURACY, OR COMPLETENESS OF THE INFORMATION IT CONTAINS.
ALL DIMENSIONS AND LEVELS MUST BE VERIFIED ON SITE AND ANY DISCREPANCIES ARE TO BE
REPORTED TO FONDAZIONE MILANO CORTINA 2026 BEFORE PROCEEDING WITH ANY RELATED WORKS.

MILANO SAN SIRO STADIUM Olympic Opening Ceremony

LEGEND

| AREA / FUNCTION | ROUTE / FLOW | | |
|------------------------------------|--------------|-----------|-------------|
| | Pedestrian | Vehicular | Entry Point |
| Field Of Play | | | |
| Athletes | → | → | → |
| Olympic / Paralympic Family | → | → | → |
| In Venue Hospitality *Experience | → | → | → |
| Spectators | → | → | → |
| Broadcast | → | → | → |
| Press | → | → | → |
| Security | → | → | → |
| Venue Operations | → | → | → |
| Ceremonies | → | → | → |
| Unavailable / Not to be used | → | → | → |
| Multiple Client Groups | → | → | → |

| | | | |
|--|-------------------------------|--|---------------------------|
| | Parking Area | | Venue Secure Perimeter |
| | Load Zone | | Internal Division / Fence |
| | PSA Pedestrian Screening Area | | Inner Perimeter |
| | VSA Vehicles Screening Area | | Existing Division / Fence |
| | Metro Station | | |

REVISIONS

| No. | STATUS | DATE |
|-----|---------------------|------------|
| 1 | Venue Design Book 1 | 15/11/2021 |
| 2 | Venue Design Book 2 | 28/10/2022 |
| 3 | Venue Design Book 3 | 15/12/2023 |

NOTES

KEY PLAN



DRAWING CODE

11_SST_NCO_00_AL0

DRAWING TITLE

Olympic Mode
AERIAL VIEW

STATUS

VENUE DESIGN BOOK 3

SCALE @A0

1:1000

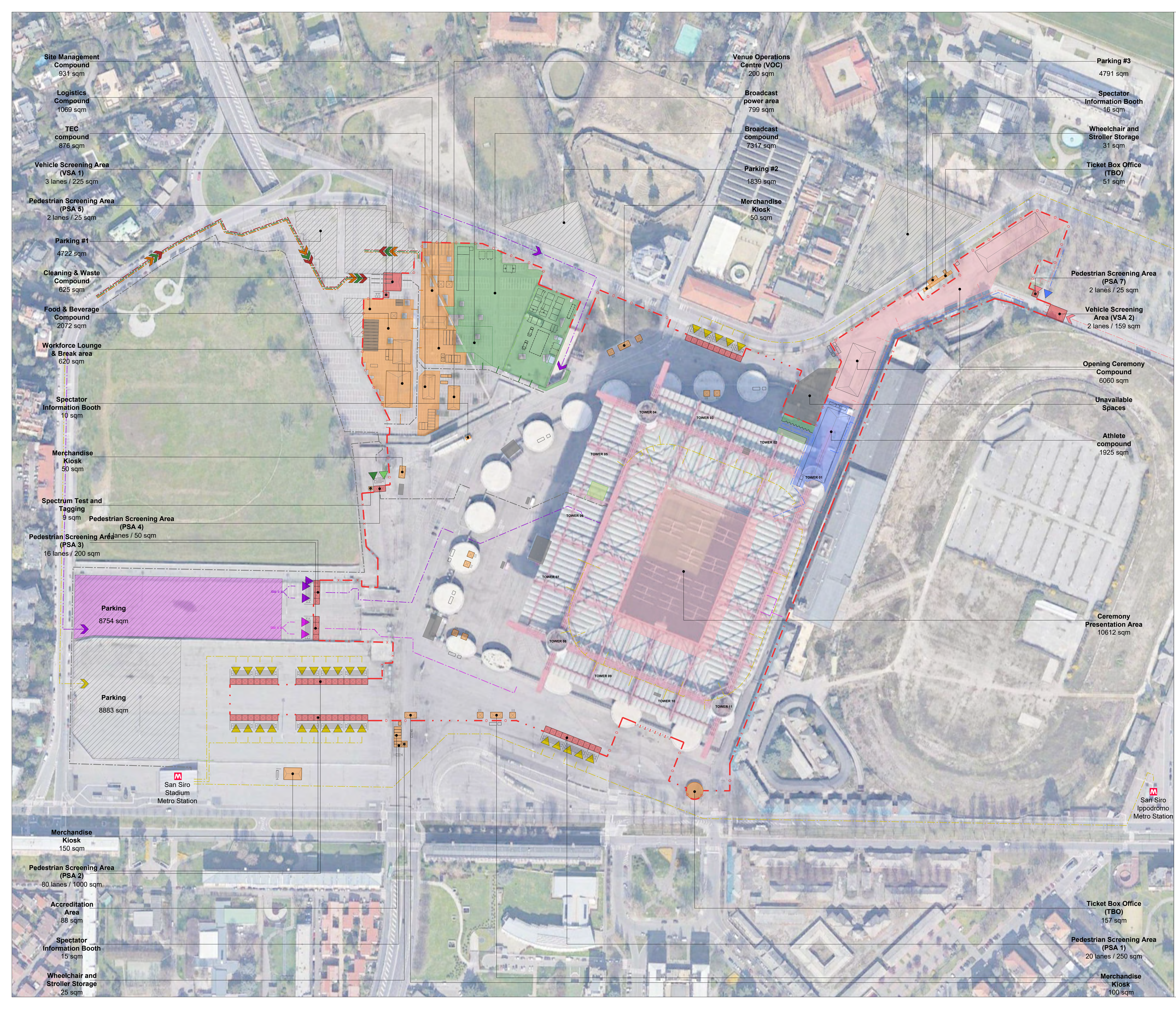

© 2021 FONDAZIONE MILANO CORTINA 2026 - ALL RIGHTS RESERVED.
THIS DRAWING IS THE PROPERTY OF THE ORGANISING COMMITTEE FOR THE
2026 OLYMPIC AND PARALYMPIC WINTER GAMES AND IS STRICTLY CONFIDENTIAL.
IT IS NOT TO BE DISTRIBUTED, REPRODUCED OR ALTERED IN ANY WAY AS WHOLE OR IN PARTS
WITHOUT WRITTEN PERMISSION OF FONDAZIONE MILANO CORTINA 2026.
FONDAZIONE MILANO CORTINA 2026 SHALL HAVE NO RESPONSIBILITY OR LIABILITY FOR THE
SUITABILITY, ACCURACY, OR COMPLETENESS OF THE INFORMATION IT CONTAINS.
ALL DIMENSIONS AND LEVELS MUST BE VERIFIED ON SITE AND ANY DISCREPANCIES ARE TO BE
REPORTED TO FONDAZIONE MILANO CORTINA 2026 BEFORE PROCEEDING WITH ANY RELATED WORKS.

MILANO SAN SIRO STADIUM Olympic Opening Ceremony

LEGEND

| AREA / FUNCTION | ROUTE / FLOW | | |
|------------------------------------|--------------|-----------|-------------|
| | Pedestrian | Vehicular | Entry Point |
| Field Of Play | | | |
| Athletes | → | → | → |
| Olympic / Paralympic Family | → | → | → |
| In Venue Hospitality *Experience | → | → | → |
| Spectators | → | → | → |
| Broadcast | → | → | → |
| Press | → | → | → |
| Security | → | → | → |
| Venue Operations | → | → | → |
| Ceremonies | → | → | → |
| Unavailable / Not to be used | → | → | → |
| Multiple Client Groups | → | → | → |

| | | | |
|---|-------------------------------|-----|---------------------------|
| ▨ | Parking Area | —○— | Venue Secure Perimeter |
| ▨ | Load Zone | —○— | Internal Division / Fence |
| ▨ | PSA Pedestrian Screening Area | —○— | Inner Perimeter |
| ▨ | VSA Vehicles Screening Area | —○— | Existing Division / Fence |
| M | Metro Station | | |

REVISIONS

| No. | STATUS | DATE |
|-----|---------------------|------------|
| 1 | Venue Design Book 1 | 15/11/2021 |
| 2 | Venue Design Book 2 | 28/10/2022 |
| 3 | Venue Design Book 3 | 15/12/2023 |

NOTES

KEY PLAN



DRAWING CODE
11_SST_NCO_00_AL1

DRAWING TITLE
**Olympic Mode
MASTERPLAN**

DATE
15/12/2023

STATUS
VENUE DESIGN BOOK 3

REVISION No.
3

SCALE @A0
1:1000

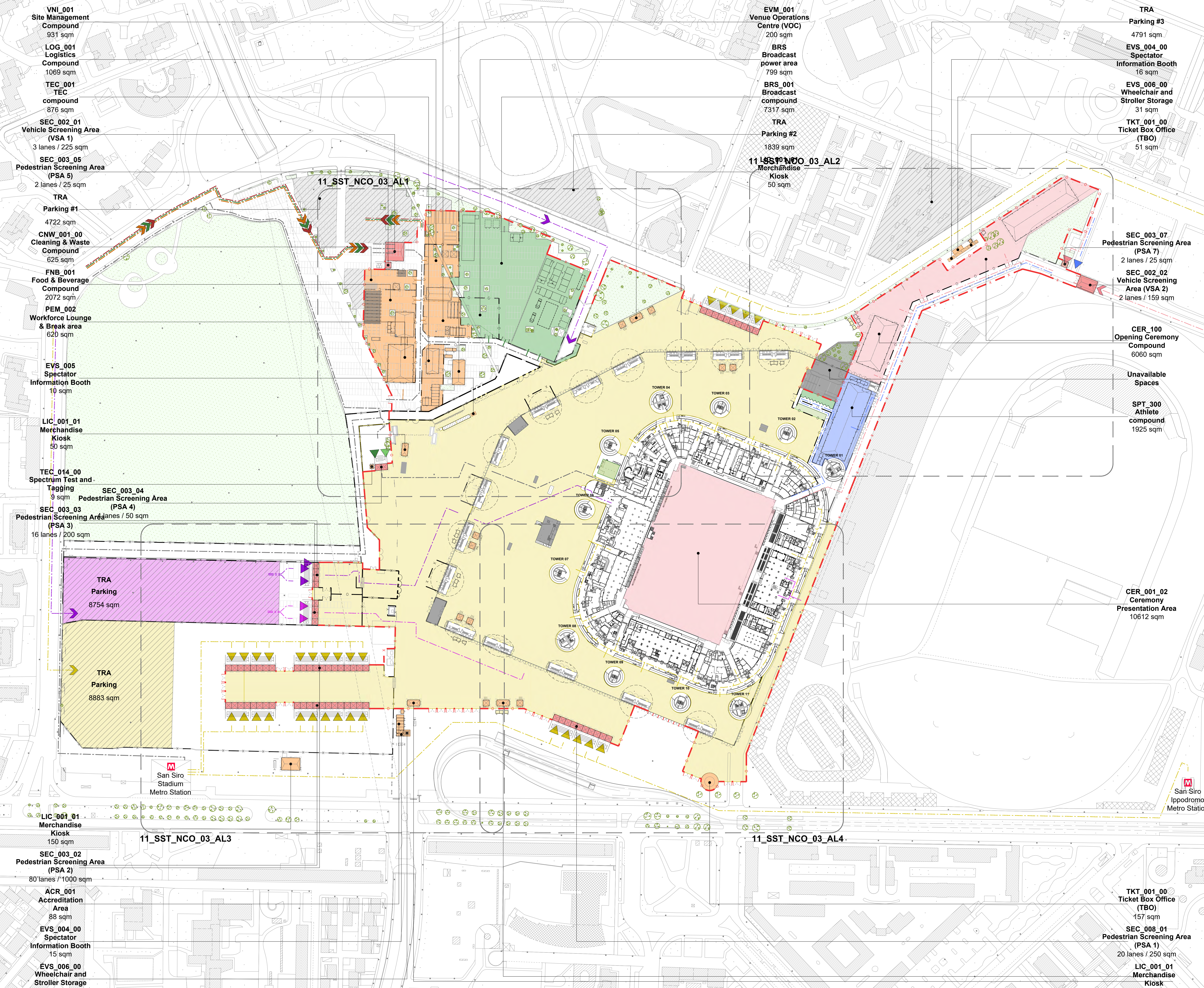

VNI_001
Site Management Compound
931 sqm

LOG_001
Logistics Compound
1069 sqm

TEC_001
TEC compound
876 sqm

SEC_002_01
Vehicle Screening Area (VSA 1)
3 lanes / 225 sqm

SEC_003_05
Pedestrian Screening Area (PSA 5)
2 lanes / 25 sqm

TRA
Parking #1
4722 sqm

CNW_001_00
Cleaning & Waste Compound
625 sqm

FNB_001
Food & Beverage Compound
2072 sqm

PEM_002
Workforce Lounge & Break area
620 sqm

EVS_005
Spectator Information Booth
10 sqm

LIC_001_01
Merchandise Kiosk
50 sqm

TEC_014_00
Spectrum Test and Tagging
9 sqm

SEC_003_04
Pedestrian Screening Area (PSA 4)
9 lanes / 50 sqm

SEC_003_03
Pedestrian Screening Area (PSA 3)
16 lanes / 200 sqm

TRA
Parking
8754 sqm

TRA
Parking
8883 sqm

LIC_001_01
Merchandise Kiosk
150 sqm

SEC_003_02
Pedestrian Screening Area (PSA 2)
80 lanes / 1000 sqm

ACR_001
Accreditation Area
88 sqm

EVS_004_00
Spectator Information Booth
15 sqm

EVS_006_00
Wheelchair and Stroller Storage
25 sqm

EVM_001
Venue Operations Centre (VOC)
200 sqm

BRS
Broadcast power area
799 sqm

BRS_001
Broadcast compound
7317 sqm

TRA
Parking #2
1839 sqm

11_SST_NCO_03_AL2
Merchandise Kiosk
50 sqm

TRA
Parking #3
4791 sqm

EVS_004_00
Spectator Information Booth
16 sqm

EVS_006_00
Wheelchair and Stroller Storage
31 sqm

TKT_001_00
Ticket Box Office (TBO)
51 sqm

11_SST_NCO_03_AL1

SEC_003_07
Pedestrian Screening Area (PSA 7)
2 lanes / 25 sqm

SEC_002_02
Vehicle Screening Area (VSA 2)
2 lanes / 159 sqm

CER_100
Opening Ceremony Compound
6060 sqm

Unavailable Spaces

SPT_300
Athlete compound
1925 sqm

CER_001_02
Ceremony Presentation Area
10612 sqm

TKT_001_00
Ticket Box Office (TBO)
157 sqm

SEC_008_01
Pedestrian Screening Area (PSA 1)
20 lanes / 250 sqm

LIC_001_01
Merchandise Kiosk
100 sqm



FONDAZIONE MILANO CORTINA 2026
ORGANISING COMMITTEE FOR THE
OLYMPIC AND PARALYMPIC WINTER GAMES

PIAZZA TRE TORRI, 3 - 20145 MILANO, ITALIA
www.milancortina2026.org

© 2021 FONDAZIONE MILANO CORTINA 2026 - ALL RIGHTS RESERVED.
THIS DRAWING IS THE PROPERTY OF THE ORGANISING COMMITTEE FOR THE
2026 OLYMPIC AND PARALYMPIC WINTER GAMES AND IS STRICTLY CONFIDENTIAL.
IT IS NOT TO BE DISTRIBUTED, REPRODUCED OR ALTERED IN ANY WAY AS WHOLE OR IN PARTS
WITHOUT WRITTEN PERMISSION OF FONDAZIONE MILANO CORTINA 2026.
FONDAZIONE MILANO CORTINA 2026 SHALL HAVE NO RESPONSIBILITY OR LIABILITY FOR THE
SUITABILITY, ACCURACY, OR COMPLETENESS OF THE INFORMATION IT CONTAINS.
ALL DIMENSIONS AND LEVELS MUST BE VERIFIED ON SITE AND ANY DISCREPANCIES ARE TO BE
REPORTED TO FONDAZIONE MILANO CORTINA 2026 BEFORE PROCEEDING WITH ANY RELATED WORKS.

MILANO PALAITALIA HOCKEY ARENA Ice Hockey 1

LEGEND

| AREA / FUNCTION | ROUTE / FLOW | | |
|------------------------------------|--------------|-----------|-------------|
| | Pedestrian | Vehicular | Entry Point |
| Field Of Play | | | |
| Athletes | → | → | → |
| Olympic / Paralympic Family | → | → | → |
| In Venue Hospitality *Experience | →* | →* | →* |
| Spectators | → | → | → |
| Broadcast | → | → | → |
| Press | → | → | → |
| Security | → | → | → |
| Venue Operations | → | → | → |
| Ceremonies | → | → | → |
| Unavailable / Not to be used | → | → | → |
| Multiple Client Groups | → | → | → |
| Parking Area | | | |
| Load Zone | | | |
| PSA Pedestrian Screening Area | ○ | ○ | ○ |
| VSA Vehicles Screening Area | ○ | ○ | ○ |
| M Metro Station | x | x | x |
| | ○ | ○ | ○ |
| | ○ | ○ | ○ |
| | x | x | x |

Santa Giulia development area current status.
Refer to drawing 12_PHA_OLY_00_AL1
for Games Time planned status.

REVISIONS

| No. | STATUS | DATE |
|-----|---------------------|------------|
| 1 | Venue Design Book 3 | 15/12/2023 |
| | | |
| | | |
| | | |

NOTES

Overlay plans based on latest available venue project, subject to changes once the updated venue project will be received

KEY PLAN



DRAWING CODE
12_PHA_OLY_00_AL0

DRAWING TITLE
**Olympic Mode
AERIAL VIEW**

DATE
15/12/2023

STATUS
VENUE DESIGN BOOK 3

REVISION No.
1

SCALE @A0
1:1000

MILANO PALAITALIA HOCKEY ARENA Ice Hockey 1

LEGEND

AREA / FUNCTION

| AREA / FUNCTION | ROUTE / FLOW | | |
|------------------------------------|--------------|-----------|-------------|
| | Pedestrian | Vehicular | Entry Point |
| Field Of Play | | | |
| Athletes | | | |
| Olympic / Paralympic Family | | | |
| In Venue Hospitality *Experience | | | |
| Spectators | | | |
| Broadcast | | | |
| Press | | | |
| Security | | | |
| Venue Operations | | | |
| Ceremonies | | | |
| Unavailable / Not to be used | | | |
| Multiple Client Groups | | | |

| | | | |
|--|-------------------------------|--|---------------------------|
| | Parking Area | | Venue Secure Perimeter |
| | Load Zone | | Internal Division / Fence |
| | PSA Pedestrian Screening Area | | Inner Perimeter |
| | VSA Vehicles Screening Area | | Existing Division / Fence |
| | Metro Station | | |

REVISIONS

| No. | STATUS | DATE |
|-----|---------------------|------------|
| 1 | Venue Design Book 3 | 15/12/2023 |
| | | |
| | | |
| | | |

NOTES

Overlay plans based on latest available venue project, subject to changes once the updated venue project will be received

KEY PLAN



DRAWING CODE

12_PHA_OLY_00_AL1

DRAWING TITLE

Olympic Mode
MASTERPLAN

DATE

15/12/2023

STATUS

VENUE DESIGN BOOK 3

REVISION No.

1

SCALE @A0

1:1000 0 20m 40m 60m 80m 100m

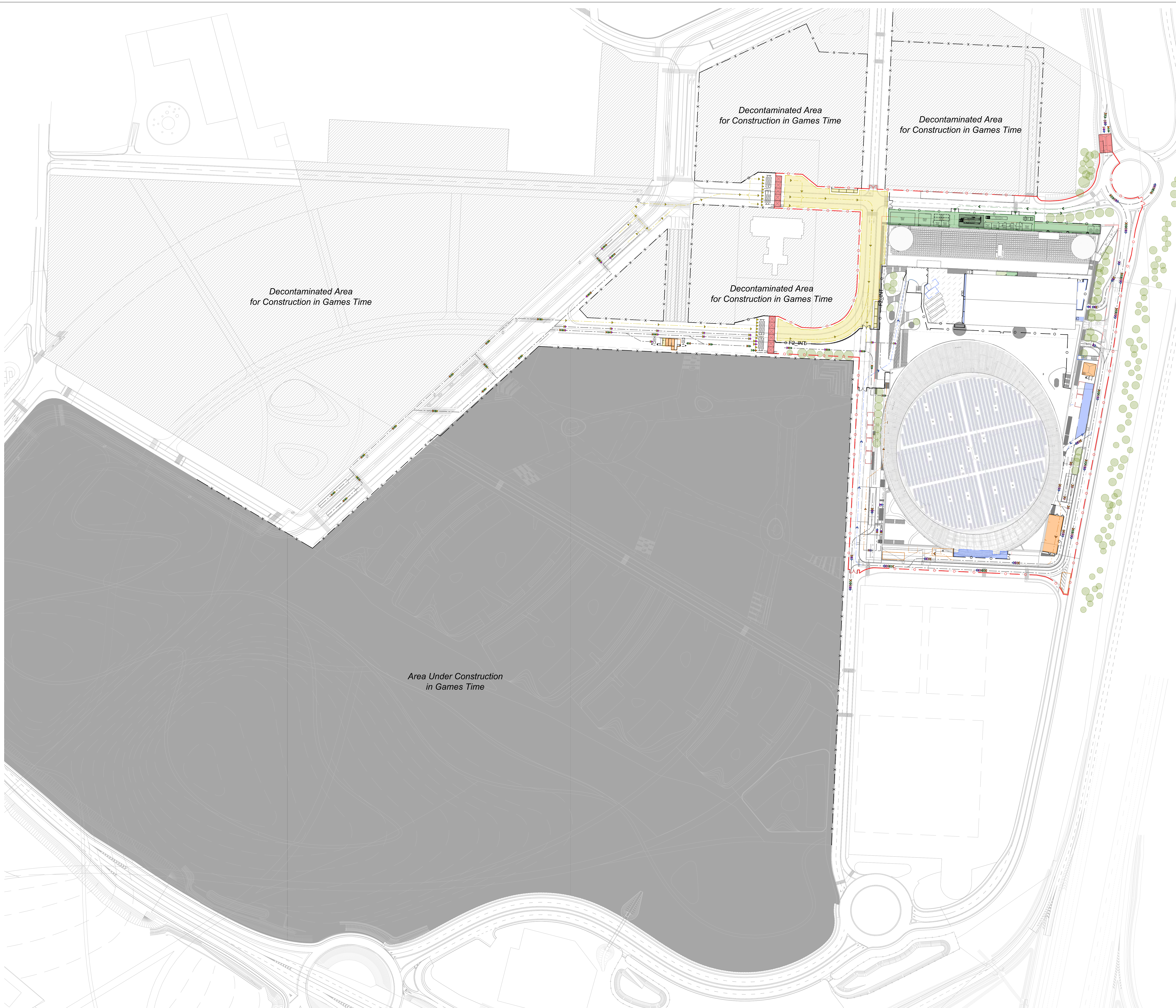
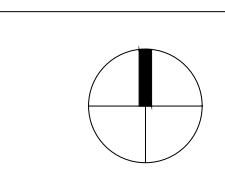

© 2021 FONDAZIONE MILANO CORTINA 2026 - ALL RIGHTS RESERVED.
THIS DRAWING IS THE PROPERTY OF THE ORGANISING COMMITTEE FOR THE
2026 OLYMPIC AND PARALYMPIC WINTER GAMES AND IS STRICTLY CONFIDENTIAL.
IT IS NOT TO BE DISTRIBUTED, REPRODUCED OR ALTERED IN ANY WAY AS WHOLE OR IN PARTS
WITHOUT WRITTEN PERMISSION OF FONDAZIONE MILANO CORTINA 2026.
FONDAZIONE MILANO CORTINA 2026 SHALL HAVE NO RESPONSIBILITY OR LIABILITY FOR THE
SUITABILITY, ACCURACY, OR COMPLETENESS OF THE INFORMATION IT CONTAINS.
ALL DIMENSIONS AND LEVELS MUST BE VERIFIED ON SITE AND ANY DISCREPANCIES ARE TO BE
REPORTED TO FONDAZIONE MILANO CORTINA 2026 BEFORE PROCEEDING WITH ANY RELATED WORKS.

MILANO PALAITALIA HOCKEY ARENA Para Ice Hockey

LEGEND

| AREA / FUNCTION | ROUTE / FLOW | | |
|------------------------------------|--------------|-----------|-------------|
| | Pedestrian | Vehicular | Entry Point |
| Field Of Play | | | |
| Athletes | → | → | → |
| Olympic / Paralympic Family | →* | →* | →* |
| In Venue Hospitality *Experience | →* | →* | →* |
| Spectators | → | → | → |
| Broadcast | → | → | → |
| Press | → | → | → |
| Security | → | → | → |
| Venue Operations | → | → | → |
| Ceremonies | → | → | → |
| Unavailable / Not to be used | → | → | → |
| Multiple Client Groups | → | → | → |
| Parking Area | | | |
| Load Zone | | | |
| PSA Pedestrian Screening Area | ○ | ○ | ○ |
| VSA Vehicles Screening Area | ○ | ○ | ○ |
| M Metro Station | x | x | x |
| | ○ | ○ | ○ |
| | ○ | ○ | ○ |
| | x | x | x |

REVISIONS

| No. | STATUS | DATE |
|-----|---------------------|------------|
| 1 | Venue Design Book 3 | 15/12/2023 |
| | | |
| | | |
| | | |

NOTES

Overlay plans based on latest available venue project, subject to changes once the updated venue project will be received

KEY PLAN



DRAWING CODE
12_PHA_PAR_00_AL0

DRAWING TITLE
**Paralympic Mode
AERIAL VIEW**

DATE
15/12/2023

STATUS
VENUE DESIGN BOOK 3

REVISION No.
1

SCALE @A0
1:1000



Santa Giulia development area current status.
Refer to drawing 12_PHA_PAR_00_AL1 for Games Time planned status.

MILANO PALAITALIA HOCKEY ARENA Para Ice Hockey

LEGEND

| AREA / FUNCTION | ROUTE / FLOW | | |
|------------------------------------|--------------|-----------|-------------|
| | Pedestrian | Vehicular | Entry Point |
| Field Of Play | | | |
| Athletes | | | |
| Olympic / Paralympic Family | | | |
| In Venue Hospitality *Experience | | | |
| Spectators | | | |
| Broadcast | | | |
| Press | | | |
| Security | | | |
| Venue Operations | | | |
| Ceremonies | | | |
| Unavailable / Not to be used | | | |
| Multiple Client Groups | | | |
| Parking Area | | | |
| Load Zone | | | |
| PSA Pedestrian Screening Area | | | |
| VSA Vehicles Screening Area | | | |
| Metro Station | | | |
| | | | |
| | | | |
| | | | |

REVISIONS

| No. | STATUS | DATE |
|-----|---------------------|------------|
| 1 | Venue Design Book 3 | 15/12/2023 |
| | | |
| | | |
| | | |

NOTES

Overlay plans based on latest available venue project, subject to changes once the updated venue project will be received

KEY PLAN



DRAWING CODE

12_PHA_PAR_00_AL1

DRAWING TITLE

**Paralympic Mode
MASTERPLAN**

DATE

15/12/2023

STATUS

VENUE DESIGN BOOK 3

REVISION No.

1

SCALE @A0

1:1000 0 20m 40m 60m 80m 100m

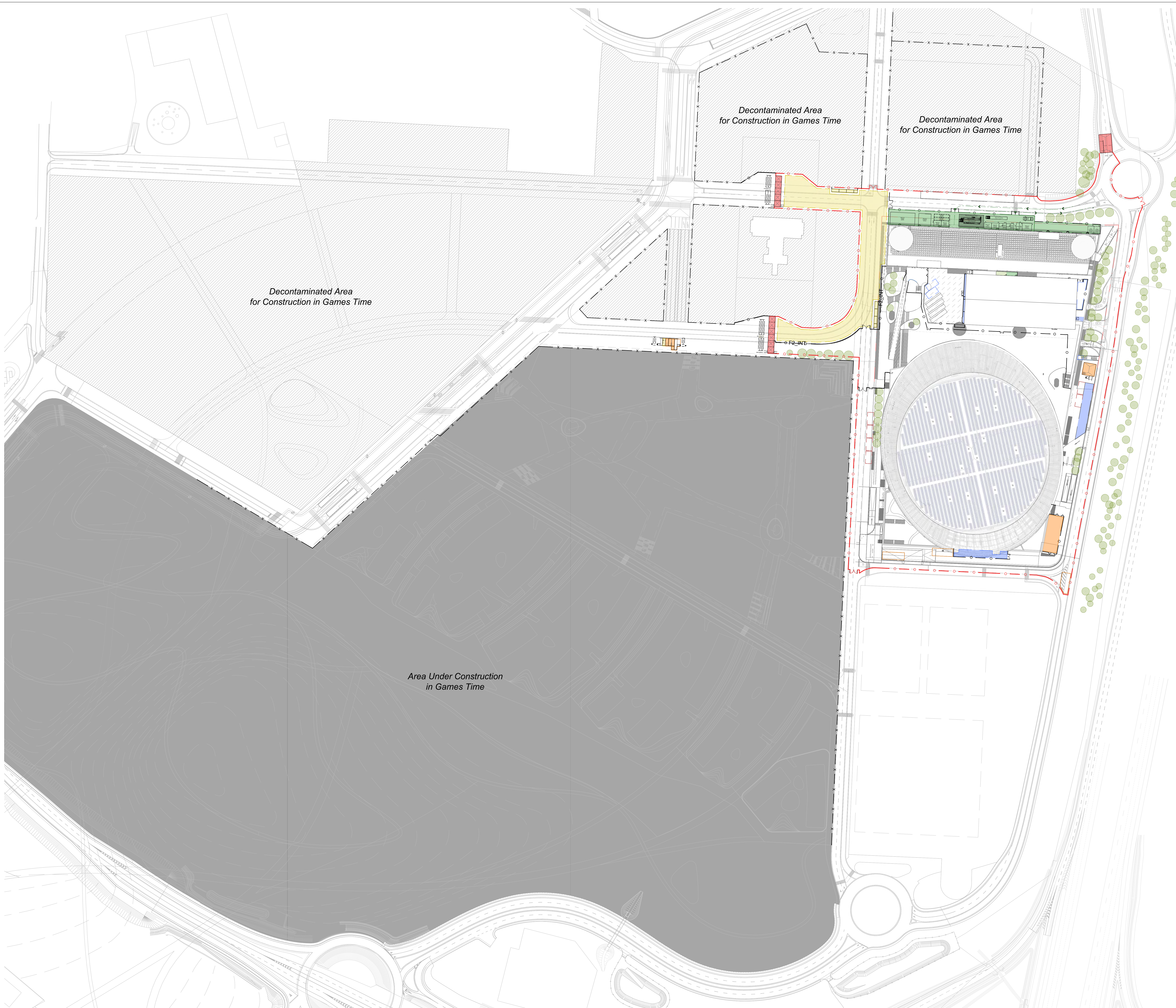
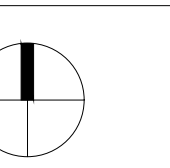

MILANO ICE PARK

Speed Skating, Ice Hockey 2

LEGEND

| AREA / FUNCTION | ROUTE / FLOW | | |
|------------------------------------|--------------|-----------|-------------|
| | Pedestrian | Vehicular | Entry Point |
| Field Of Play | | | |
| Athletes | | | |
| Olympic / Paralympic Family | | | |
| In Venue Hospitality *Experience | | | |
| Spectators | | | |
| Broadcast | | | |
| Press | | | |
| Security | | | |
| Venue Operations | | | |
| Ceremonies | | | |
| Unavailable / Not to be used | | | |
| Multiple Client Groups | | | |

| | | | |
|--|-------------------------------|--|---------------------------|
| | Parking Area | | Venue Secure Perimeter |
| | Load Zone | | Internal Division / Fence |
| | PSA Pedestrian Screening Area | | Inner Perimeter |
| | VSA Vehicles Screening Area | | Existing Division / Fence |
| | Metro Station | | |

REVISIONS

| No. | STATUS | DATE |
|-----|---------------------|------------|
| 1 | Venue Design Book 3 | 15/12/2023 |
| | | |
| | | |
| | | |

NOTES

KEY PLAN



DRAWING CODE
13_IPM_OLY_00_AL0

DRAWING TITLE
**Olympic Mode
AERIAL VIEW
COMMON DOMAIN MHA - MSA**

DATE
15/12/2023

STATUS
VENUE DESIGN BOOK 3

REVISION No.
1

SCALE @A0
1:1500



MILANO ICE PARK Speed Skating, Ice Hockey 2

LEGEND

| AREA / FUNCTION | ROUTE / FLOW | | |
|------------------------------------|--------------|-----------|-------------|
| | Pedestrian | Vehicular | Entry Point |
| Field Of Play | | | |
| Athletes | → | → | → |
| Olympic / Paralympic Family | → | → | → |
| In Venue Hospitality *Experience | → | → | → |
| Spectators | → | → | → |
| Broadcast | → | → | → |
| Press | → | → | → |
| Security | → | → | → |
| Venue Operations | → | → | → |
| Ceremonies | → | → | → |
| Unavailable / Not to be used | → | → | → |
| Multiple Client Groups | → | → | → |

| | | | |
|--|-------------------------------|--|---------------------------|
| | Parking Area | | Venue Secure Perimeter |
| | Load Zone | | Internal Division / Fence |
| | PSA Pedestrian Screening Area | | Inner Perimeter |
| | VSA Vehicles Screening Area | | Existing Division / Fence |
| | Metro Station | | |

REVISIONS

| No. | STATUS | DATE |
|-----|---------------------|------------|
| 1 | Venue Design Book 3 | 15/12/2023 |
| | | |
| | | |
| | | |

NOTES

KEY PLAN



DRAWING CODE
13_IPM_OLY_00_AL1

DRAWING TITLE
**Olympic Mode
MASTERPLAN
COMMON DOMAIN MHA - MSA**

DATE
15/12/2023

STATUS
VENUE DESIGN BOOK 3

REVISION No.
1

SCALE @A0
1:1500



MILANO ICE PARK Speed Skating, Ice Hockey 2

LEGEND

| AREA / FUNCTION | ROUTE / FLOW | | |
|------------------------------------|----------------------------|----------------------------|----------------------------|
| | Pedestrian | Vehicular | Entry Point |
| Field Of Play | | | |
| Athletes | Blue dashed arrow | Blue solid arrow | Blue triangle |
| Olympic / Paralympic Family | Blue dashed arrow with 'x' | Blue solid arrow | Blue triangle |
| In Venue Hospitality *Experience | Purple dashed arrow | Purple solid arrow | Purple triangle |
| Spectators | Yellow dashed arrow | Yellow solid arrow | Yellow triangle |
| Broadcast | Green dashed arrow | Green solid arrow | Green triangle |
| Press | Light green dashed arrow | Light green solid arrow | Light green triangle |
| Security | Red dashed arrow | Red solid arrow | Red triangle |
| Venue Operations | Orange dashed arrow | Orange solid arrow | Orange triangle |
| Ceremonies | Pink dashed arrow | Pink solid arrow | Pink triangle |
| Unavailable / Not to be used | Grey dashed arrow | Grey solid arrow | Grey triangle |
| Multiple Client Groups | Multi-colored dashed arrow | Multi-colored solid arrow | Multi-colored triangle |
| Parking Area | | | |
| Load Zone | | | |
| PSA Pedestrian Screening Area | | Red dashed line with 'o' | Red dashed line with 'o' |
| VSA Vehicles Screening Area | | Green dashed line with 'o' | Green dashed line with 'o' |
| M Metro Station | | | Black 'M' symbol |
| | | | Black dashed line with 'x' |
| | | | Red solid line with 'o' |
| | | | Black solid line with 'o' |
| | | | Green solid line with 'o' |
| | | | Black solid line with 'x' |

REVISIONS

| No. | STATUS | DATE |
|-----|---------------------|------------|
| 1 | Venue Design Book 3 | 15/12/2023 |

NOTES

KEY PLAN

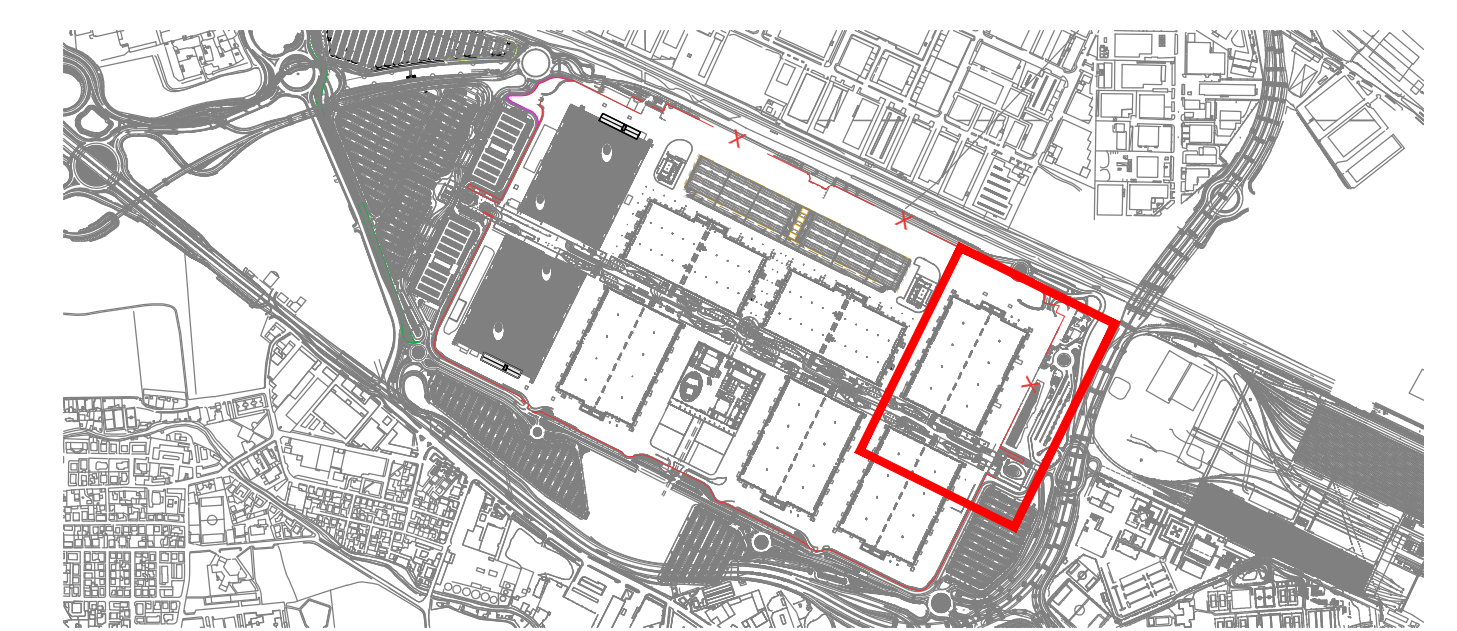

DRAWING CODE

13_IPM_OLY_00_AL2

DRAWING TITLE

Olympic Mode
SITE PLAN
SOUTH - EAST SIDE (EAST GATE)

DATE

15/12/2023

STATUS

VENUE DESIGN BOOK 3

REVISION No.

1

SCALE @A0

1:500 0 10m 20m 30m 40m 50m

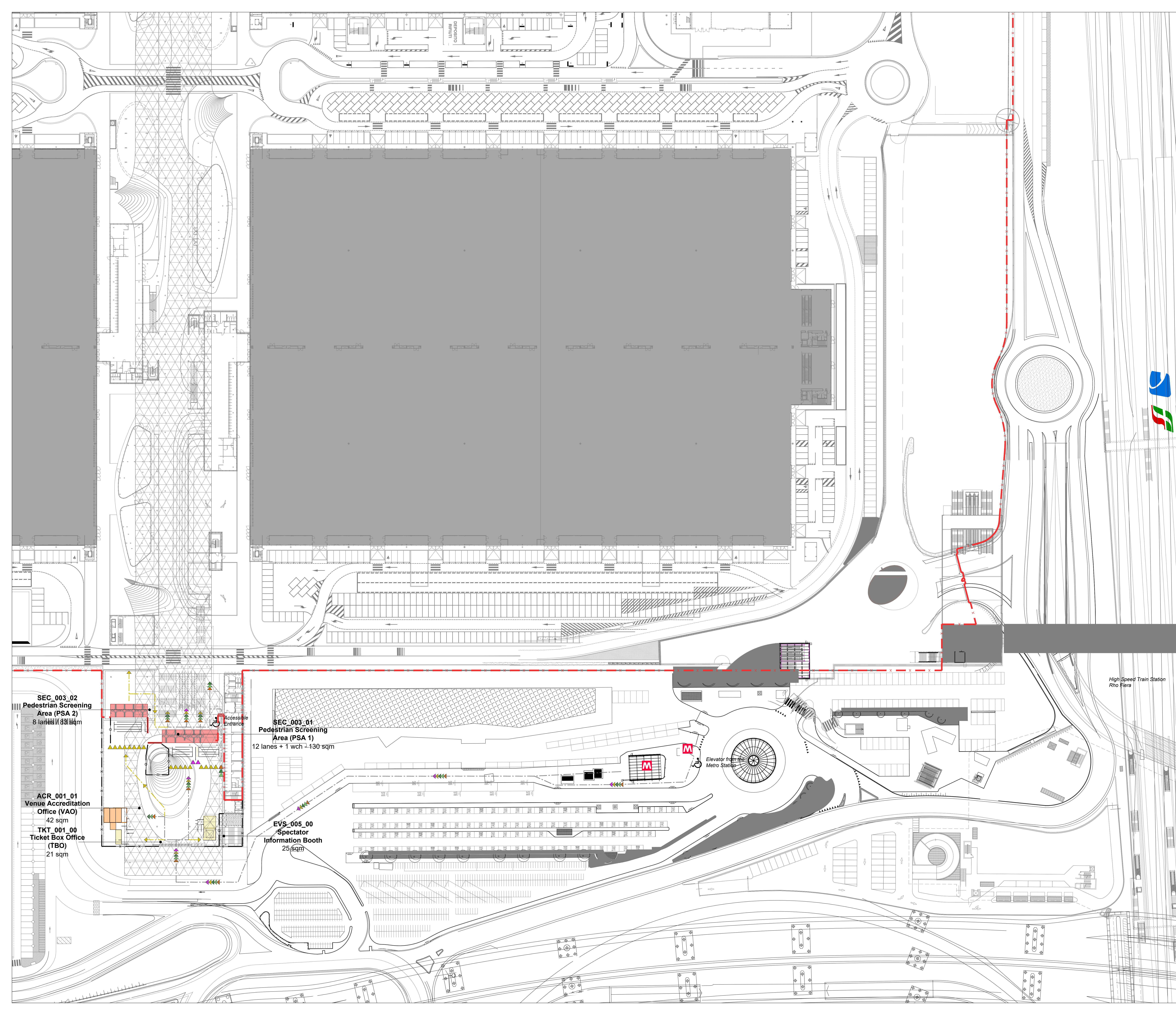
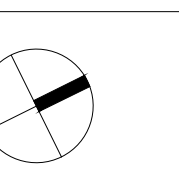

SEC_003_02
Pedestrian Screening
Area (PSA 2)
8 lanes / 33 sqm

ACR_001_01
Venue Accreditation
Office (VAO)
42 sqm

TKT_001_00
Ticket Box Office
(TBO)
21 sqm

SEC_003_01
Pedestrian Screening
Area (PSA 1)
12 lanes + 1 wch - 130 sqm

EVS_005_00
Spectator
Information Booth
25 sqm

Elevator from the
Metro Station

High Speed Train Station
Rho Fiera

MILANO ICE PARK Speed Skating, Ice Hockey 2

LEGEND

AREA / FUNCTION

| AREA / FUNCTION | ROUTE / FLOW | | |
|------------------------------------|--------------|-----------|-------------|
| | Pedestrian | Vehicular | Entry Point |
| Field Of Play | | | |
| Athletes | | | |
| Olympic / Paralympic Family | | | |
| In Venue Hospitality *Experience | | | |
| Spectators | | | |
| Broadcast | | | |
| Press | | | |
| Security | | | |
| Venue Operations | | | |
| Ceremonies | | | |
| Unavailable / Not to be used | | | |
| Multiple Client Groups | | | |

| | | | |
|--|-------------------------------|--|---------------------------|
| | Parking Area | | Venue Secure Perimeter |
| | Load Zone | | Internal Division / Fence |
| | PSA Pedestrian Screening Area | | Inner Perimeter |
| | VSA Vehicles Screening Area | | Existing Division / Fence |
| | Metro Station | | |

REVISIONS

| No. | STATUS | DATE |
|-----|---------------------|------------|
| 1 | Venue Design Book 3 | 15/12/2023 |

NOTES

KEY PLAN

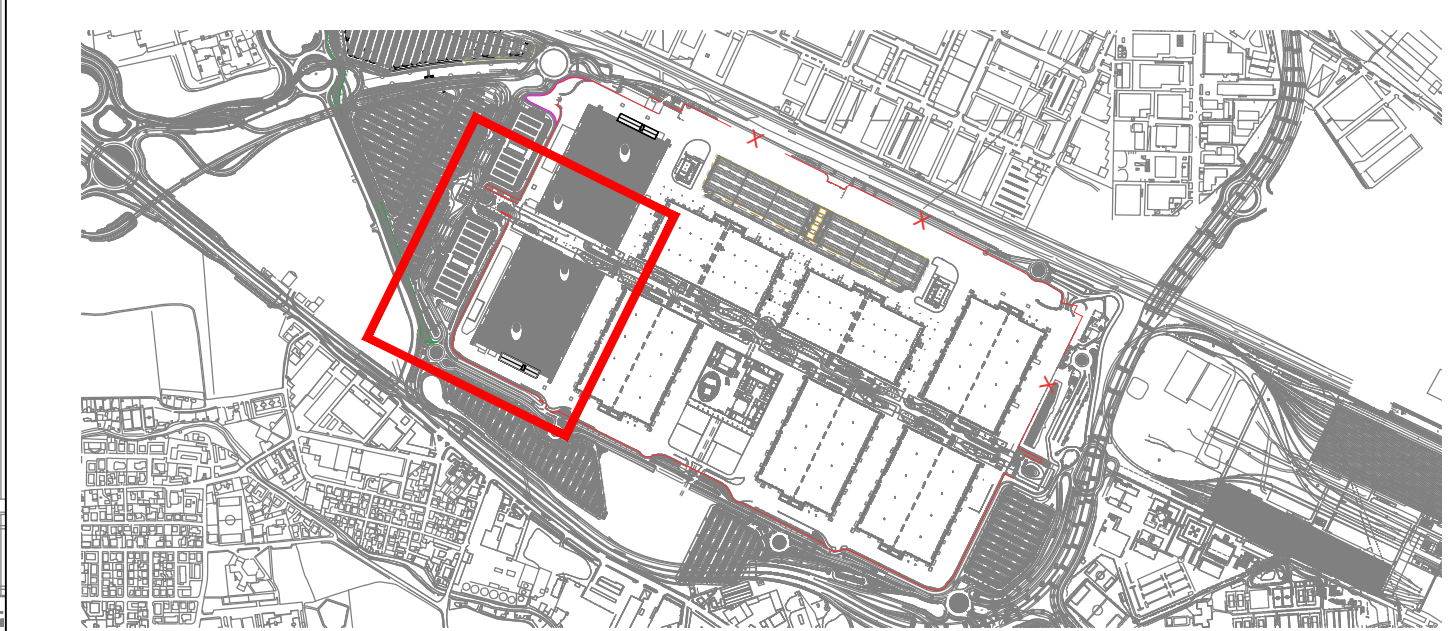

DRAWING CODE

13_IPM_OLY_00_AL3

DRAWING TITLE

Olympic Mode
SITE PLAN
SOUTH - WEST SIDE

STATUS

VENUE DESIGN BOOK 3

SCALE @A0

1:500

0 10m 20m 30m 40m 50m

TKT_001_00
Ticket Box
Office (TBO)
14 sqm

ACR_001_01
Venue Accreditation
Office (VAO)
42 sqm
ACR_002_00
Accessible
Unisex Toilet
1 cub

Multi Storey
Parking
4x 9253 sqm

SEC_003_04
Pedestrian Screening
Area (PSA 4) [at L1]
7 lanes + 1 wch / 108 sqm

SEC_003_03
Pedestrian Screening
Area (PSA 3) [at L0]
5 lanes + 1 wch / 70 sqm

Unavailable
(Technical)

BRS_001
Broadcast
Compound (SSK)
3112 sqm

FNB_001
Food & Beverage
Compound [outdoor]
411 sqm

TRA
Parking / Load
Zones
1078 sqm

SPT_314_00
Refrigeration
Plant
400 sqm

TRA_007_00
Clean
Parking
540 sqm

SEC_002_02
Vehicle Screening
Area (VSA 2)
1 lane + 1 PSA / 150 sqm

MILANO ICE PARK

Speed Skating, Ice Hockey 2

LEGEND

| AREA / FUNCTION | ROUTE / FLOW | | |
|------------------------------------|--------------|-----------|-------------|
| | Pedestrian | Vehicular | Entry Point |
| Field Of Play | | | |
| Athletes | → | → | ▶ |
| Olympic / Paralympic Family | → | → | ▶ |
| In Venue Hospitality *Experience | → | → | ▶ |
| Spectators | → | → | ▶ |
| Broadcast | → | → | ▶ |
| Press | → | → | ▶ |
| Security | → | → | ▶ |
| Venue Operations | → | → | ▶ |
| Ceremonies | → | → | ▶ |
| Unavailable / Not to be used | → | → | ▶ |
| Multiple Client Groups | → | → | ▶ |

| | | | |
|--|-------------------------------|--|---------------------------|
| | Parking Area | | |
| | Load Zone | | |
| | PSA Pedestrian Screening Area | | Venue Secure Perimeter |
| | VSA Vehicles Screening Area | | Inner Perimeter |
| | Metro Station | | Existing Division / Fence |
| | | | Internal Division / Fence |

REVISIONS

| No. | STATUS | DATE |
|-----|---------------------|------------|
| 1 | Venue Design Book 3 | 15/12/2023 |

NOTES

KEY PLAN

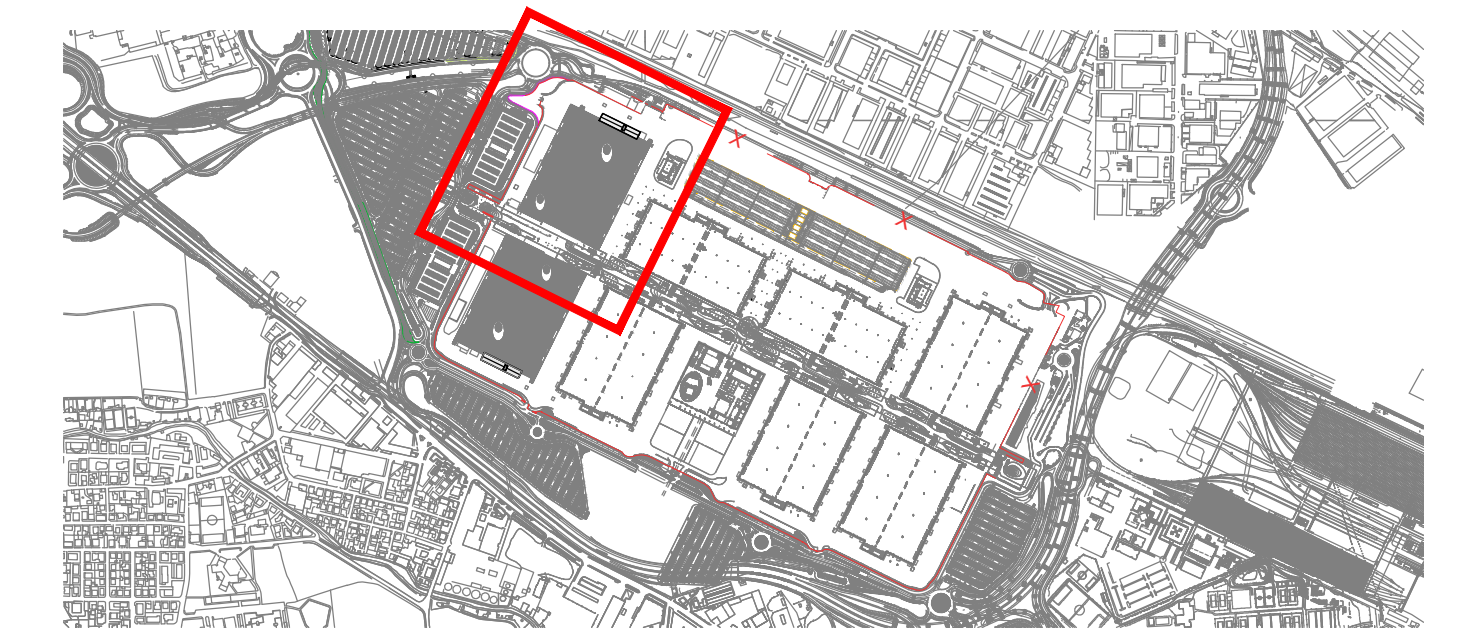

DRAWING CODE

13_IPM_OLY_00_AL4

DRAWING TITLE

Olympic Mode
SITE PLAN
NORTH - WEST SIDE

STATUS

VENUE DESIGN BOOK 3

SCALE @A0

1:500

0 10m 20m 30m 40m 50m

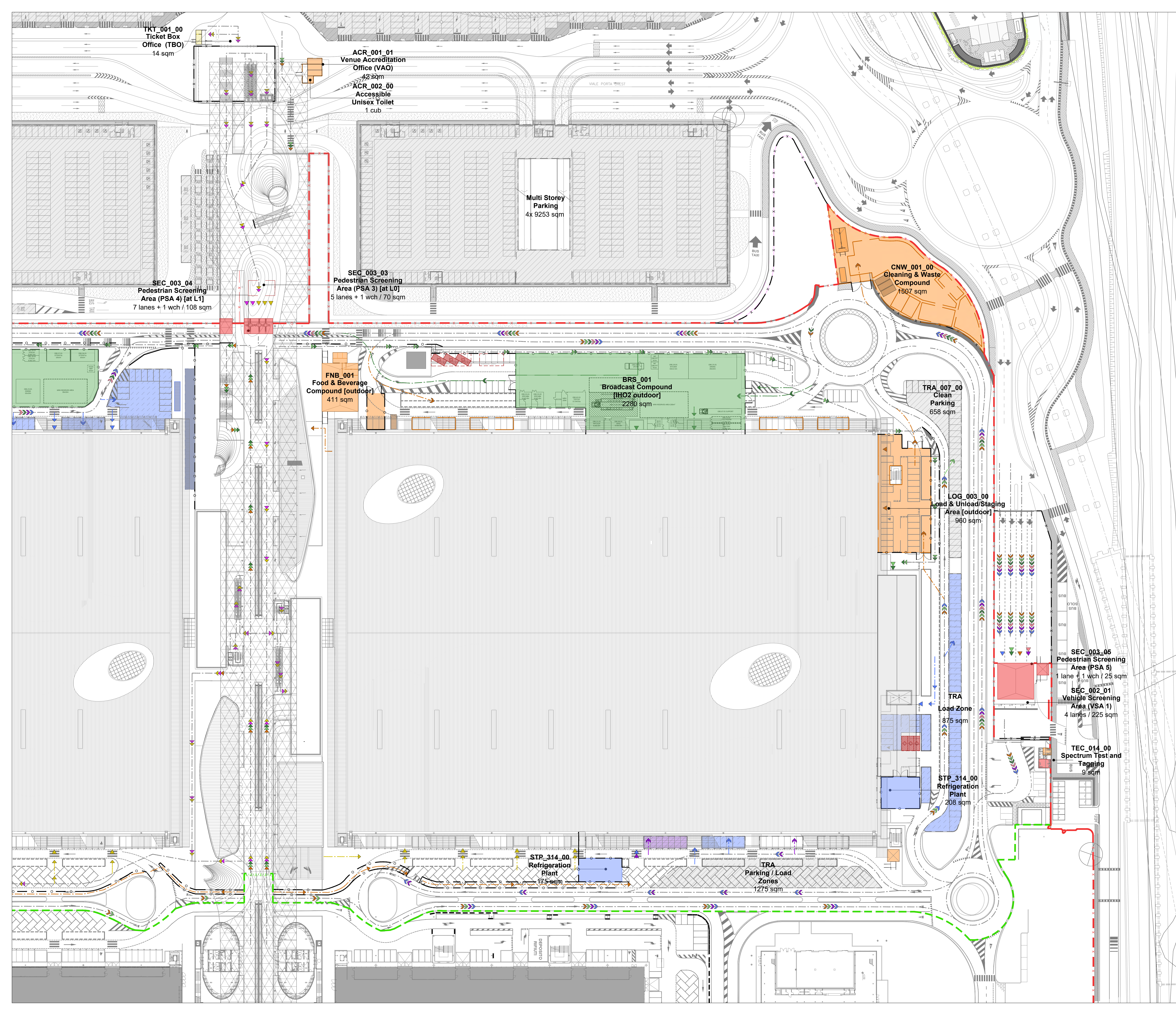

MILANO ICE HOCKEY ARENA Ice Hockey 2

LEGEND

| AREA / FUNCTION | ROUTE / FLOW | | |
|------------------------------------|--------------|-----------|-------------|
| | Pedestrian | Vehicular | Entry Point |
| Field Of Play | → | → | → |
| Athletes | → | → | → |
| Olympic / Paralympic Family | → | → | → |
| In Venue Hospitality *Experience | → | → | → |
| Spectators | → | → | → |
| Broadcast | → | → | → |
| Press | → | → | → |
| Security | → | → | → |
| Venue Operations | → | → | → |
| Ceremonies | → | → | → |
| Unavailable / Not to be used | → | → | → |
| Multiple Client Groups | → | → | → |

| | | | |
|--|-------------------------------|--|---------------------------|
| | Parking Area | | Venue Secure Perimeter |
| | Load Zone | | Internal Division / Fence |
| | PSA Pedestrian Screening Area | | Inner Perimeter |
| | VSA Vehicles Screening Area | | Existing Division / Fence |
| | Metro Station | | |

REVISIONS

| No. | STATUS | DATE |
|-----|---------------------|------------|
| 1 | Venue Design Book 3 | 15/12/2023 |

NOTES

KEY PLAN



DRAWING CODE
13_MHA_OLY_00_AL1

DRAWING TITLE
**Olympic Mode
SITE PLAN**

DATE
15/12/2023

STATUS
VENUE DESIGN BOOK 3

REVISION No.
1

SCALE @A0
1:500

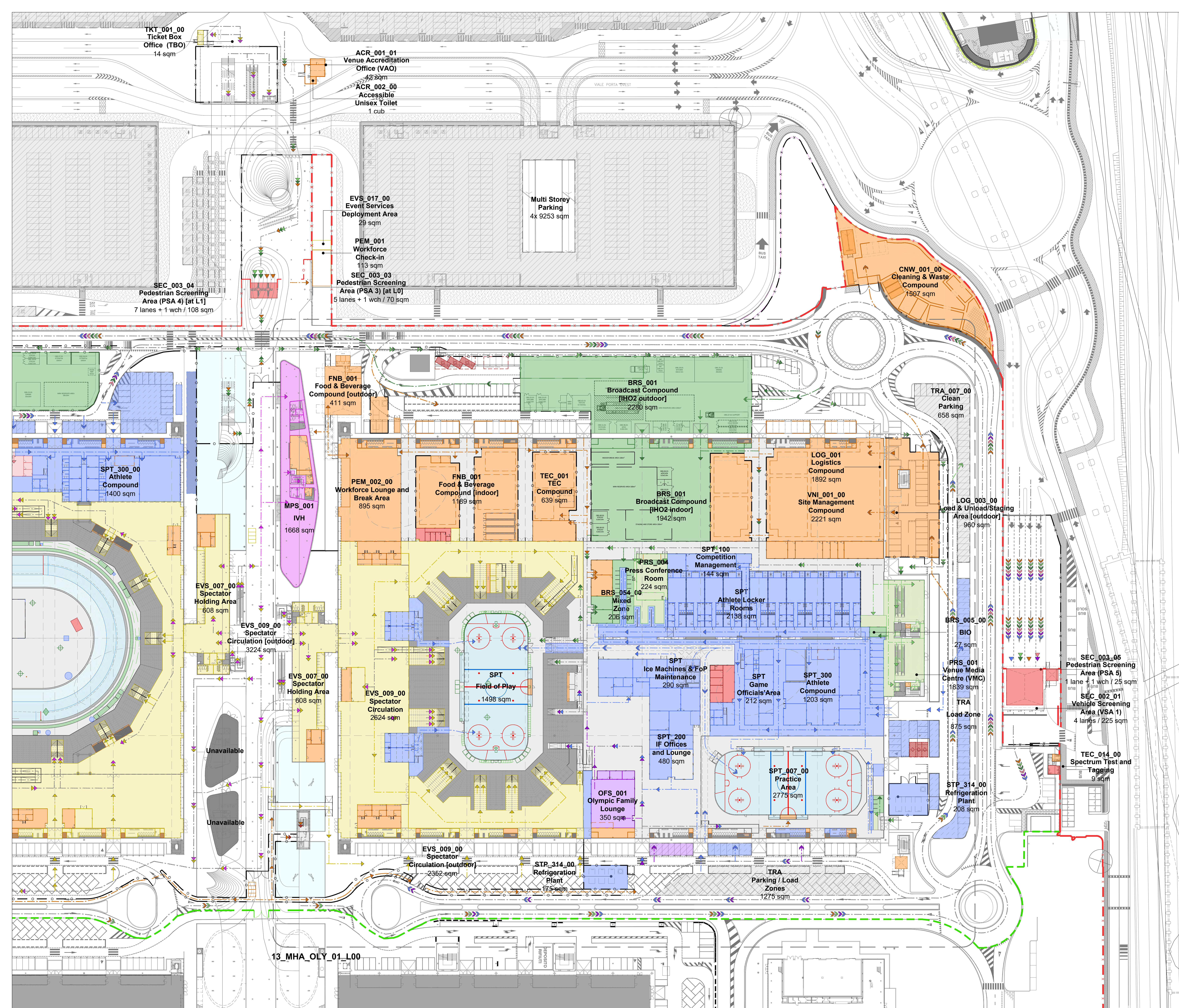

13_MHA_OLY_01_L00

MILANO SPEED SKATING ARENA Speed Skating

LEGEND

| AREA / FUNCTION | ROUTE / FLOW | | |
|------------------------------------|----------------------|----------------------|----------------------|
| | Pedestrian | Vehicular | Entry Point |
| Field Of Play | [Blue area] | | |
| Athletes | [Blue arrow] | [Blue arrow] | [Blue arrow] |
| Olympic / Paralympic Family | [Purple arrow] | [Purple arrow] | [Purple arrow] |
| In Venue Hospitality *Experience | [Pink arrow] | [Pink arrow] | [Pink arrow] |
| Spectators | [Yellow arrow] | [Yellow arrow] | [Yellow arrow] |
| Broadcast | [Green arrow] | [Green arrow] | [Green arrow] |
| Press | [Light green arrow] | [Light green arrow] | [Light green arrow] |
| Security | [Red arrow] | [Red arrow] | [Red arrow] |
| Venue Operations | [Orange arrow] | [Orange arrow] | [Orange arrow] |
| Ceremonies | [Light orange arrow] | [Light orange arrow] | [Light orange arrow] |
| Unavailable / Not to be used | [Grey arrow] | [Grey arrow] | [Grey arrow] |
| Multiple Client Groups | [Dashed arrow] | [Dashed arrow] | [Dashed arrow] |
| Parking Area | [Hatched area] | [Hatched area] | [Hatched area] |
| Load Zone | [Hatched area] | [Hatched area] | [Hatched area] |
| PSA Pedestrian Screening Area | [Red dashed line] | [Red dashed line] | [Red dashed line] |
| VSA Vehicles Screening Area | [Orange dashed line] | [Orange dashed line] | [Orange dashed line] |
| M Metro Station | [M symbol] | [M symbol] | [M symbol] |
| Venue Secure Perimeter | [Red dashed line] | [Red dashed line] | [Red dashed line] |
| Internal Division / Fence | [Orange dashed line] | [Orange dashed line] | [Orange dashed line] |
| Inner Perimeter | [Green dashed line] | [Green dashed line] | [Green dashed line] |
| Existing Division / Fence | [Black dashed line] | [Black dashed line] | [Black dashed line] |

REVISIONS

| No. | STATUS | DATE |
|-----|---------------------|------------|
| 1 | Venue Design Book 3 | 15/12/2023 |

NOTES

KEY PLAN



DRAWING CODE

13_MSA_OLY_00_AL1

DRAWING TITLE

| Olympic Mode SITE PLAN | DATE |
|---------------------------|------------|
| | 15/12/2023 |

STATUS

| VENUE DESIGN BOOK 3 | REVISION No. |
|---------------------|--------------|
| | 1 |

SCALE @A0

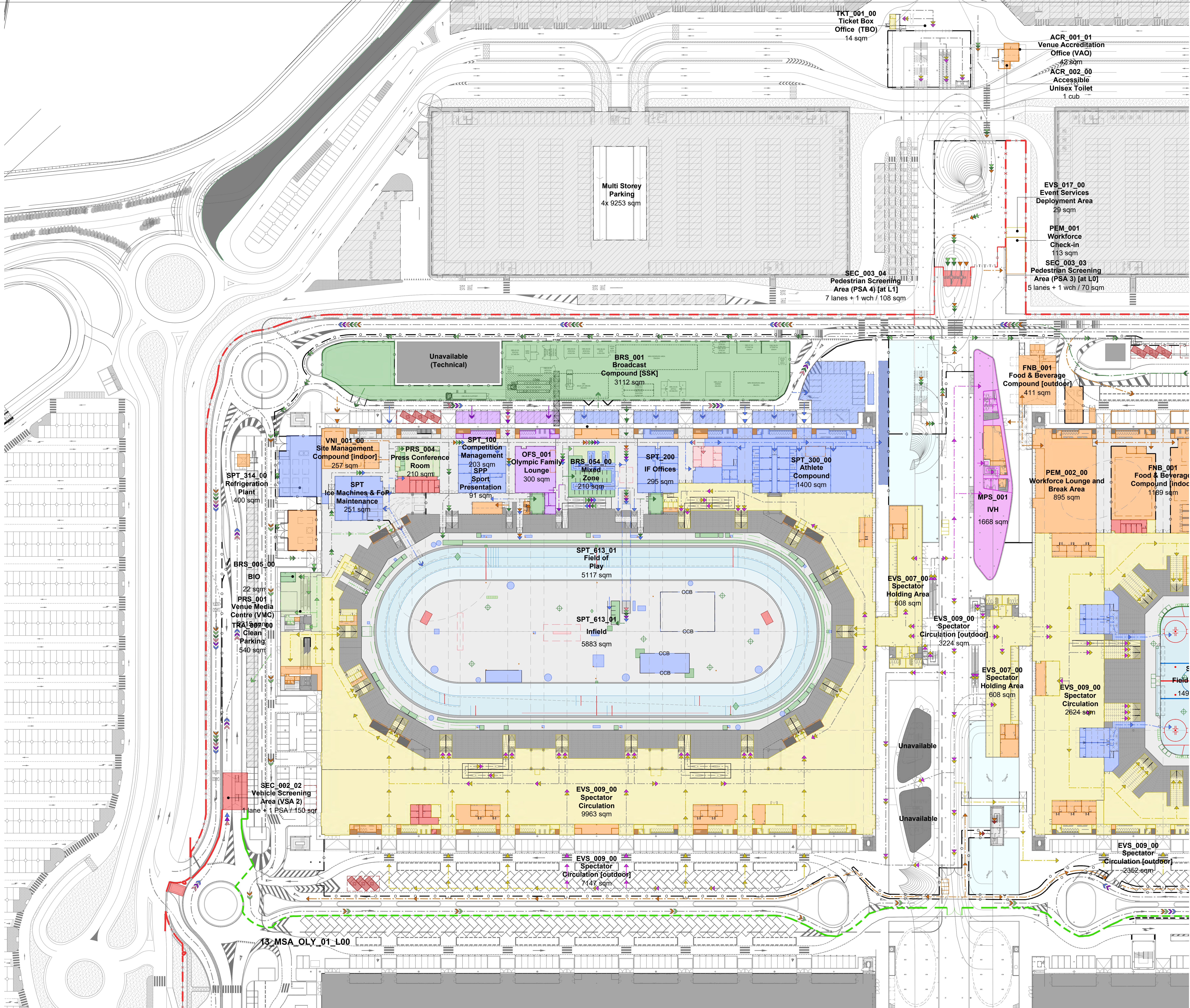
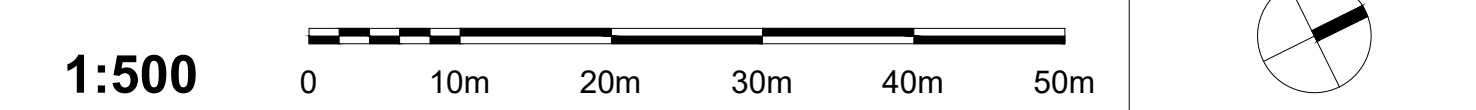

13_MSA_OLY_01_L00

MILANO ASSAGO ICE ARENA Short Track, Figure Skating

LEGEND

| AREA / FUNCTION | ROUTE / FLOW | | |
|------------------------------------|--------------|-----------|-------------|
| | Pedestrian | Vehicular | Entry Point |
| Field Of Play | | | |
| Athletes | | | |
| Olympic / Paralympic Family | | | |
| In Venue Hospitality *Experience | | | |
| Spectators | | | |
| Broadcast | | | |
| Press | | | |
| Security | | | |
| Venue Operations | | | |
| Ceremonies | | | |
| Unavailable / Not to be used | | | |
| Multiple Client Groups | | | |

| | | | |
|--|-------------------------------|--|---------------------------|
| | Parking Area | | Venue Secure Perimeter |
| | Load Zone | | Internal Division / Fence |
| | PSA Pedestrian Screening Area | | Inner Perimeter |
| | VSA Vehicles Screening Area | | Inner Perimeter |
| | Metro Station | | Existing Division / Fence |

REVISIONS

| No. | STATUS | DATE |
|-----|---------------------|------------|
| 1 | Venue Design Book 1 | 15/11/2021 |
| 2 | Venue Design Book 2 | 28/10/2022 |
| 3 | Venue Design Book 3 | 15/12/2023 |

NOTES

KEY PLAN



DRAWING CODE
14_AIA_OLY_00_AL0

DRAWING TITLE
**Olympic Mode
AERIAL VIEW**

DATE
15/12/2023

STATUS
VENUE DESIGN BOOK 3

REVISION No.
3

SCALE @A0
1:1000

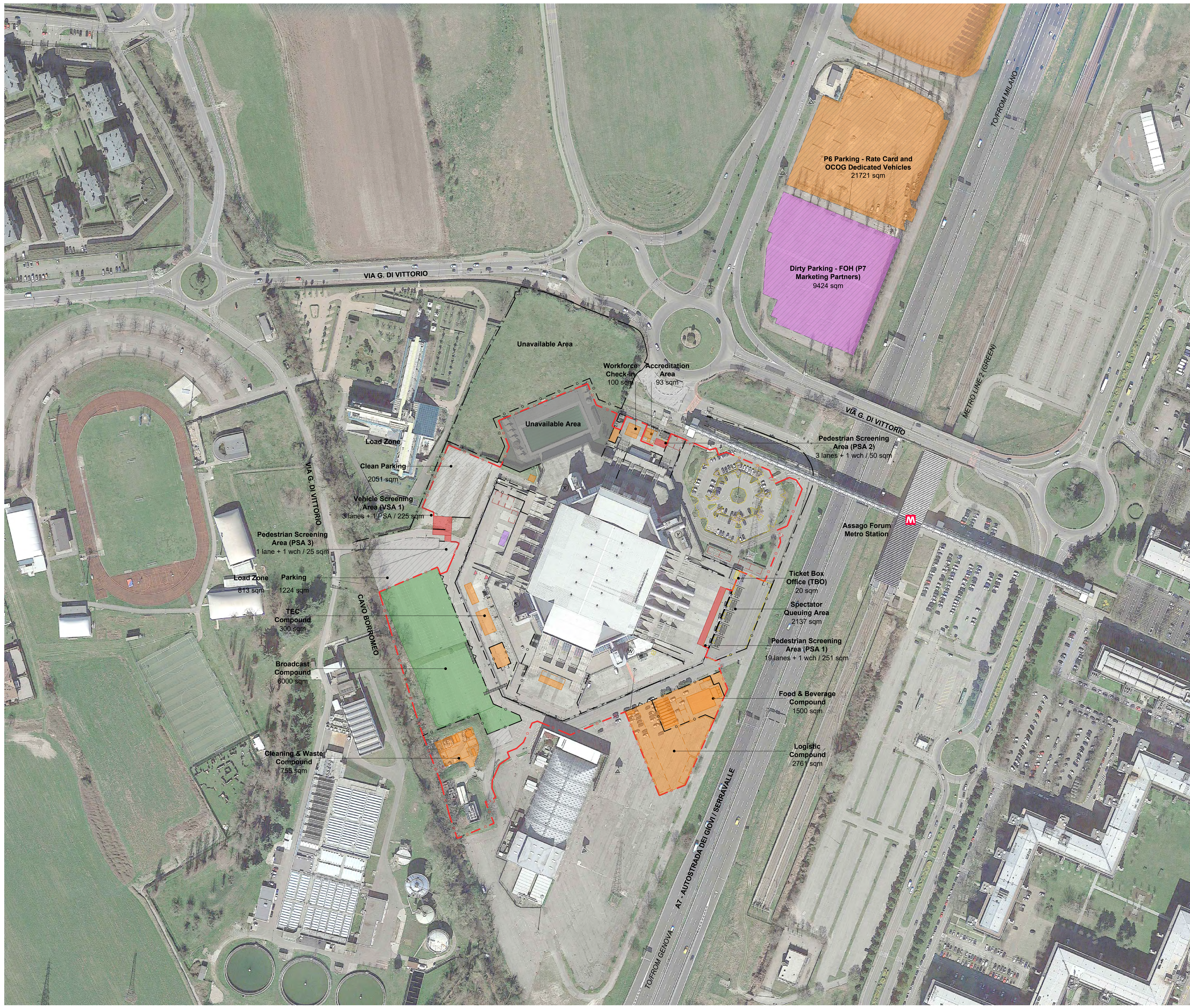

MILANO ASSAGO ICE ARENA Short Track, Figure Skating

LEGEND

| AREA / FUNCTION | ROUTE / FLOW | | |
|------------------------------------|----------------------------|---------------------------|------------------------|
| | Pedestrian | Vehicular | Entry Point |
| Field Of Play | | | |
| Athletes | Blue dashed arrow | Blue solid arrow | Blue triangle |
| Olympic / Paralympic Family | Blue dashed arrow with 'x' | Blue solid arrow with 'x' | Blue triangle with 'x' |
| In Venue Hospitality *Experience | Purple dashed arrow | Purple solid arrow | Purple triangle |
| Spectators | Yellow dashed arrow | Yellow solid arrow | Yellow triangle |
| Broadcast | Green dashed arrow | Green solid arrow | Green triangle |
| Press | Light green dashed arrow | Light green solid arrow | Light green triangle |
| Security | Red dashed arrow | Red solid arrow | Red triangle |
| Venue Operations | Orange dashed arrow | Orange solid arrow | Orange triangle |
| Ceremonies | Pink dashed arrow | Pink solid arrow | Pink triangle |
| Unavailable / Not to be used | Grey dashed arrow | Grey solid arrow | Grey triangle |
| Multiple Client Groups | Multi-colored dashed arrow | Multi-colored solid arrow | Multi-colored triangle |

| | | | |
|--|-------------------------------|--|---------------------------|
| | Parking Area | | Venue Secure Perimeter |
| | Load Zone | | Internal Division / Fence |
| | PSA Pedestrian Screening Area | | Inner Perimeter |
| | VSA Vehicles Screening Area | | Existing Division / Fence |
| | Metro Station | | |

REVISIONS

| No. | STATUS | DATE |
|-----|---------------------|------------|
| 1 | Venue Design Book 1 | 15/11/2021 |
| 2 | Venue Design Book 2 | 28/10/2022 |
| 3 | Venue Design Book 3 | 15/12/2023 |

NOTES

KEY PLAN



DRAWING CODE

14_AIA_OLY_00_AL1

DRAWING TITLE

Olympic Mode
MASTERPLAN

DATE

15/12/2023

STATUS

VENUE DESIGN BOOK 3

REVISION No.

3

SCALE @A0

1:500

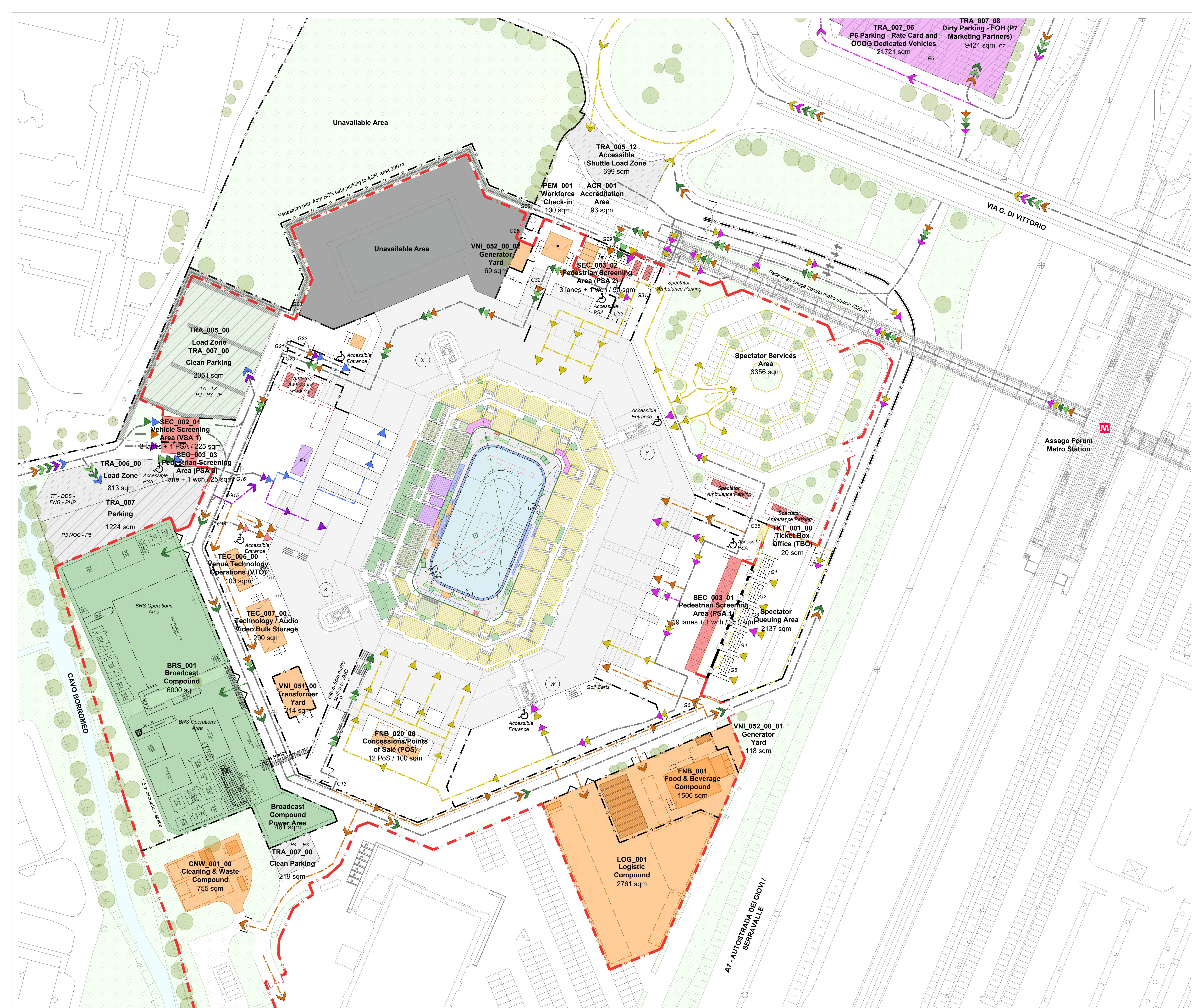
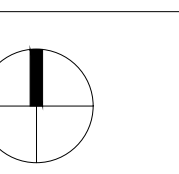
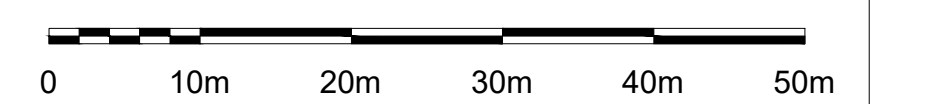

MILANO OLYMPIC & PARALYMPIC VILLAGE

LEGEND

| AREA / FUNCTION | ROUTE / FLOW | | |
|------------------------------------|--------------|-----------|---------------------------|
| | Pedestrian | Vehicular | Entry Point |
| Field Of Play | | | |
| Athletes | --- | --- | --- |
| Olympic / Paralympic Family | --- | --- | --- |
| In Venue Hospitality *Experience | --- | --- | --- |
| Spectators | --- | --- | --- |
| Broadcast | --- | --- | --- |
| Press | --- | --- | --- |
| Security | --- | --- | --- |
| Venue Operations | --- | --- | --- |
| Ceremonies | --- | --- | --- |
| Unavailable / Not to be used | --- | --- | --- |
| Multiple Client Groups | --- | --- | --- |
| Parking Area | | | |
| Load Zone | | | |
| PSA Pedestrian Screening Area | | | Venue Secure Perimeter |
| VSA Vehicles Screening Area | | | Internal Division / Fence |
| Metro Station | | | Inner Perimeter |
| | | | Existing Division / Fence |

REVISIONS

| No. | STATUS | DATE |
|-----|---------------------|------------|
| 1 | Venue Design Book 1 | 15/11/2021 |
| 2 | Venue Design Book 2 | 28/10/2022 |
| 3 | Venue Design Book 3 | 15/12/2023 |
| | | |
| | | |

NOTES

KEY PLAN



DRAWING CODE

16_MIV_NCO_00_AL0

| DRAWING TITLE | DATE |
|-------------------------------------|-------------------|
| Olympic Mode AERIAL VIEW | 15/12/2023 |
| STATUS | REVISION No. |
| VENUE DESIGN BOOK 3 | 3 |
| SCALE @A0 | |
| 1:1000 | |

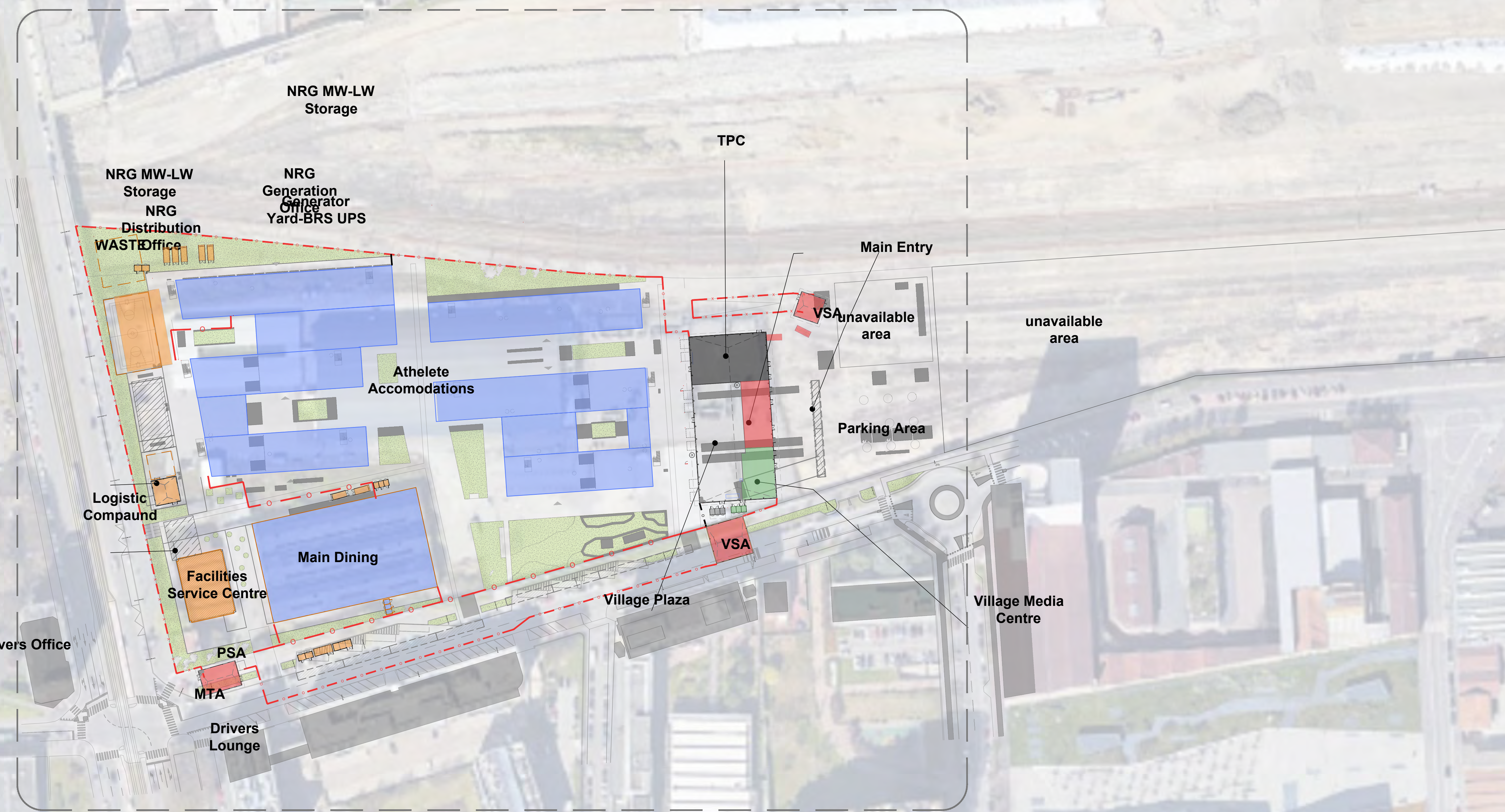

© 2021 FONDAZIONE MILANO CORTINA 2026 - ALL RIGHTS RESERVED.
THIS DRAWING IS THE PROPERTY OF THE ORGANISING COMMITTEE FOR THE 2026 OLYMPIC AND PARALYMPIC WINTER GAMES AND IS STRICTLY CONFIDENTIAL.
IT IS NOT TO BE DISTRIBUTED, REPRODUCED OR ALTERED IN ANY WAY AS WHOLE OR IN PARTS
WITHOUT WRITTEN PERMISSION OF FONDAZIONE MILANO CORTINA 2026.
FONDAZIONE MILANO CORTINA 2026 SHALL HAVE NO RESPONSIBILITY OR LIABILITY FOR THE
SUITABILITY, ACCURACY, OR COMPLETENESS OF THE INFORMATION IT CONTAINS.
ALL DIMENSIONS AND LEVELS MUST BE VERIFIED ON SITE AND ANY DISCREPANCIES ARE TO BE
REPORTED TO FONDAZIONE MILANO CORTINA 2026 BEFORE PROCEEDING WITH ANY RELATED WORKS.

MILANO OLYMPIC & PARALYMPIC VILLAGE

LEGEND

AREA / FUNCTION

| AREA / FUNCTION | ROUTE / FLOW | | |
|------------------------------------|--------------|---------|-------------|
| | Pedestrian | Vehicle | Entry Point |
| Field Of Play | --- | --- | --- |
| Athletes | --- | --- | --- |
| Olympic / Paralympic Family | --- | --- | --- |
| In Venue Hospitality *Experience | --- | --- | --- |
| Spectators | --- | --- | --- |
| Broadcast | --- | --- | --- |
| Press | --- | --- | --- |
| Security | --- | --- | --- |
| Venue Operations | --- | --- | --- |
| Ceremonies | --- | --- | --- |
| Unavailable / Not to be used | --- | --- | --- |
| Multiple Client Groups | --- | --- | --- |
| Parking Area | --- | --- | --- |
| Load Zone | --- | --- | --- |
| PSA Pedestrian Screening Area | | | |
| VSA Vehicles Screening Area | | | |
| Metro Station | | | |

REVISIONS

| No. | STATUS | DATE |
|-----|---------------------|------------|
| 1 | Venue Design Book 1 | 15/11/2021 |
| 2 | Venue Design Book 2 | 28/10/2022 |
| 3 | Venue Design Book 3 | 15/12/2023 |

NOTES

KEY PLAN

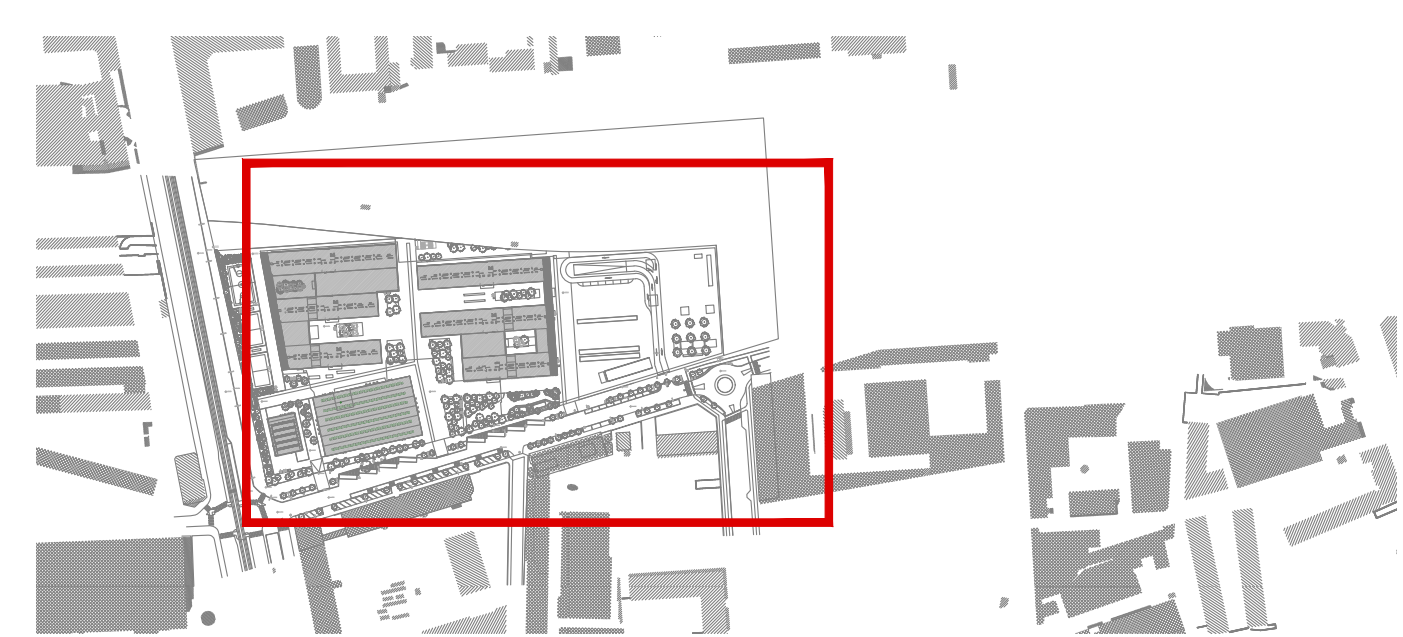

DRAWING CODE

16_MIV_NCO_00_AL1

DRAWING TITLE

**Olympic Mode
MASTERPLAN**

DATE

15/12/2023

STATUS

VENUE DESIGN BOOK 3

REVISION No.

3

SCALE @A0

1:500

NRG_408
Toilets
a:2 cub

NRG_403
NRG MW-LW
Storage

NRG_401 NRG_402
NRG Distribution Office
NRG MW-LW Office

NRG_404
Generator
Yard-BRS UPS
200sqm

WASTE
200sqm
Toilets
a:2 cub

NCS_405
NOGs
Containers
335sqm/N.10

LOG_001
Logistic
Compound
200sqm

FNB_403
Toilets
f:42cub/m:2 cub/a:1 cub

FNB_400
Main Dining
2000 sqm

VIL_406
Facilities
Service Centre
450sqm

Workforce
Entrance
PSA
25 sqm/2 lines
LOG_402

TRA_401
Drivers
Lounge
25 sqm

TRA_402
Drivers
Office
25 sqm

External
Vehicle
Access

External
Vehicle
Access

External
Vehicle
Access

External
Vehicle
Access

External
Vehicle
Access

External
Vehicle
Access

NRG_408
Toilets
a:2 cub

FNB_408
Toilets
f:42cub/m:2 cub/a:1 cub

TRA_401
Drivers
Lounge
25 sqm

TRA_402
Drivers
Office
25 sqm

External
Vehicle
Access

External
Vehicle
Access

External
Vehicle
Access

External
Vehicle
Access

External
Vehicle
Access

External
Vehicle
Access

External
Vehicle
Access

External
Vehicle
Access

External
Vehicle
Access

External
Vehicle
Access

External
Vehicle
Access

External
Vehicle
Access

External
Vehicle
Access

External
Vehicle
Access

Athlete
Accommodations
from level 1 to level 7 (14.200sqm)

ACP

ACP

ACP

ACP

ACP

ACP

ACP

ACP

ACP

ACP

ACP

ACP

ACP

ACP

ACP

ACP

ACP

VIL_416
Toilets
f:2 cub/m:2 cub/a:4 cub

ACR_400
TPC
460 sqm

SEC_003
PSA
200 sqm

VIL_401
Guess Pass
Centre
180 sqm

VIL_400
Village Plaza
850 sqm

PRS_001
Village Media
Centre
260 sqm

SEC_002
VSA

ACP

ACP

ACP

ACP

ACP

ACP

ACP

ACP

ACP

ACP

ACP

unavailable
area

unavailable
area

unavailable
area

unavailable
area

unavailable
area

Parking Area
140 sqm

PCP

PCP

PCP

PCP

PCP

PCP

PCP

PCP

PCP

PCP

PCP

PCP

MILANO MAIN MEDIA CENTRE (IBC - MPC)

LEGEND

| AREA / FUNCTION | ROUTE / FLOW | | |
|------------------------------------|--------------|-----------|-------------|
| | Pedestrian | Vehicular | Entry Point |
| Field Of Play | | | |
| Athletes | | | |
| Olympic / Paralympic Family | | | |
| In Venue Hospitality *Experience | | | |
| Spectators | | | |
| Broadcast | | | |
| Press | | | |
| Security | | | |
| Venue Operations | | | |
| Ceremonies | | | |
| Unavailable / Not to be used | | | |
| Multiple Client Groups | | | |

| | | | |
|--|-------------------------------|--|---------------------------|
| | Parking Area | | Venue Secure Perimeter |
| | Load Zone | | Internal Division / Fence |
| | PSA Pedestrian Screening Area | | Inner Perimeter |
| | VSA Vehicles Screening Area | | Existing Division / Fence |
| | Metro Station | | |

REVISIONS

| No. | STATUS | DATE |
|-----|---------------------|------------|
| 1 | Venue Design Book 1 | 15/11/2021 |
| 2 | Venue Design Book 2 | 28/10/2022 |
| 3 | Venue Design Book 3 | 15/12/2023 |

NOTES

KEY PLAN



DRAWING CODE
17_MMC_NCO_00_AL0

DRAWING TITLE
**Olympic Mode
AERIAL VIEW**

DATE
15/12/2023

STATUS
VENUE DESIGN BOOK 3

REVISION No.
3

SCALE @A0
1:1000

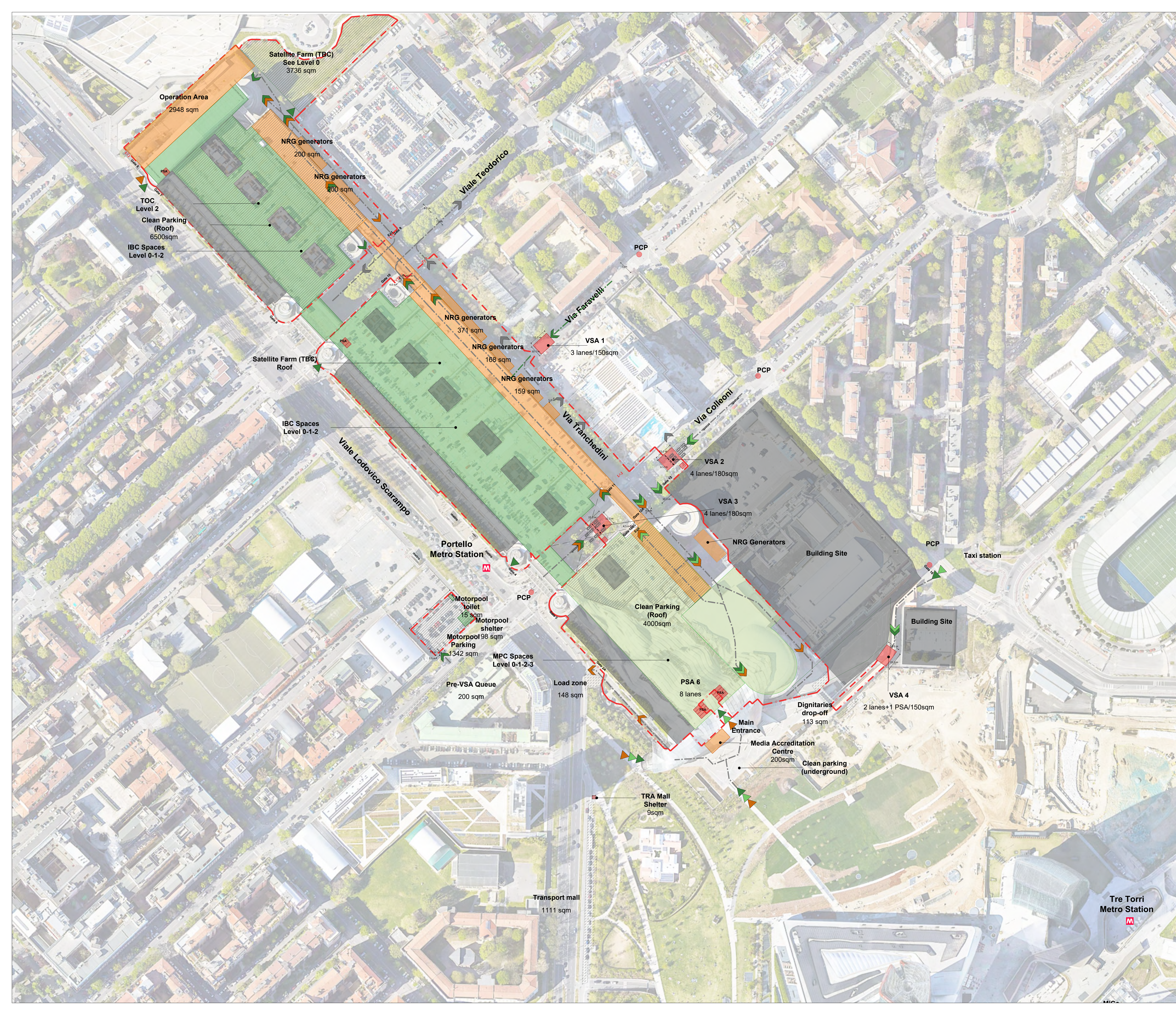

MILANO MAIN MEDIA CENTRE (IBC - MPC)

LEGEND

| AREA / FUNCTION | ROUTE / FLOW | | |
|------------------------------------|--------------|-----------|-------------|
| | Pedestrian | Vehicular | Entry Point |
| Field Of Play | | | |
| Athletes | | | |
| Olympic / Paralympic Family | | | |
| In Venue Hospitality *Experience | | | |
| Spectators | | | |
| Broadcast | | | |
| Press | | | |
| Security | | | |
| Venue Operations | | | |
| Ceremonies | | | |
| Unavailable / Not to be used | | | |
| Multiple Client Groups | | | |
| Parking Area | | | |
| Load Zone | | | |
| PSA Pedestrian Screening Area | | | |
| VSA Vehicles Screening Area | | | |
| M Metro Station | | | |
| | | | |
| | | | |
| | | | |
| | | | |

REVISIONS

| No. | STATUS | DATE |
|-----|---------------------|------------|
| 1 | Venue Design Book 1 | 15/11/2021 |
| 2 | Venue Design Book 2 | 28/10/2022 |
| 3 | Venue Design Book 3 | 15/12/2023 |

NOTES

KEY PLAN



DRAWING CODE

17_MMC_NCO_00_AL1

DRAWING TITLE

Olympic Mode
MASTERPLAN 15/12/2023

STATUS

VENUE DESIGN BOOK 3 3

SCALE @A0

1:750 0 15m 30m 45m 60m 75m

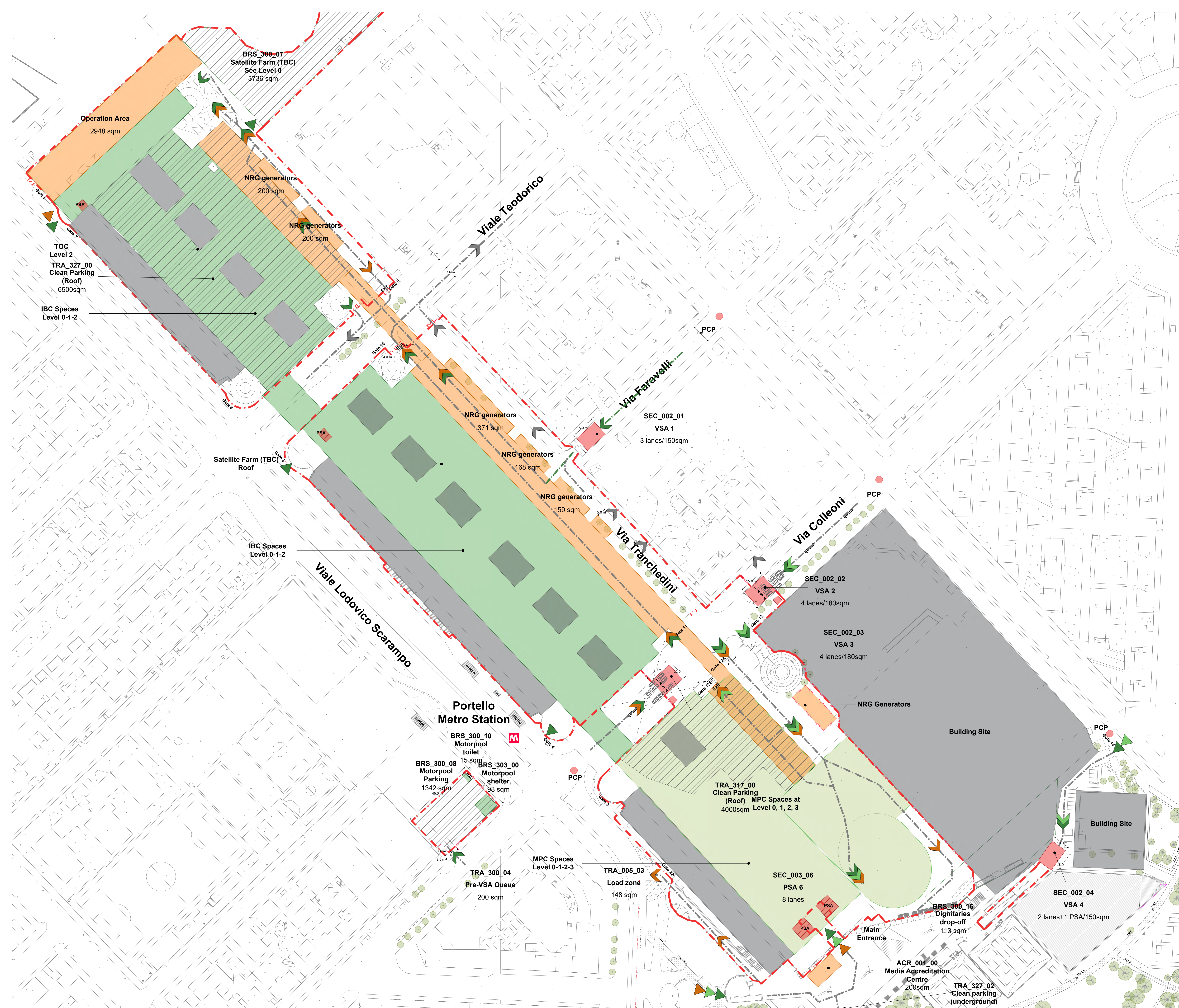

MILANO PIAZZA DUOMO Superstore & TV Studios

LEGEND

AREA / FUNCTION

| AREA / FUNCTION | ROUTE / FLOW | | |
|------------------------------------|--------------|-----------|-------------|
| | Pedestrian | Vehicular | Entry Point |
| Field Of Play | | | |
| Athletes | | | |
| Olympic / Paralympic Family | | | |
| In Venue Hospitality *Experience | | | |
| Spectators | | | |
| Broadcast | | | |
| Press | | | |
| Security | | | |
| Venue Operations | | | |
| Ceremonies | | | |
| Unavailable / Not to be used | | | |
| Multiple Client Groups | | | |

| | | | |
|--|-------------------------------|--|---------------------------|
| | Parking Area | | Venue Secure Perimeter |
| | Load Zone | | Internal Division / Fence |
| | PSA Pedestrian Screening Area | | Inner Perimeter |
| | VSA Vehicles Screening Area | | Existing Division / Fence |
| | Metro Station | | |

REVISIONS

| No. | STATUS | DATE |
|-----|---------------------|------------|
| 1 | Venue Design Book 3 | 15/12/2023 |
| | | |
| | | |
| | | |

NOTES

KEY PLAN



DRAWING CODE
18_MPD_NCO_00_AL0

DRAWING TITLE
**Olympic Mode
AERIAL VIEW**

DATE
15/12/2023

STATUS
VENUE DESIGN BOOK 3

REVISION No.
1

SCALE @A0
1:1000

FONDAZIONE MILANO CORTINA 2026
ORGANISING COMMITTEE FOR THE
OLYMPIC AND PARALYMPIC WINTER GAMES

PIAZZA TRE TORRI, 3 - 20145 MILANO, ITALIA
www.milano2026.org

© 2021 FONDAZIONE MILANO CORTINA 2026 - ALL RIGHTS RESERVED.
THIS DRAWING IS THE PROPERTY OF THE ORGANISING COMMITTEE FOR THE
2026 OLYMPIC AND PARALYMPIC WINTER GAMES AND IS STRICTLY CONFIDENTIAL.
IT IS NOT TO BE DISTRIBUTED, REPRODUCED OR ALTERED IN ANY WAY AS WHOLE OR IN PARTS
WITHOUT WRITTEN PERMISSION OF FONDAZIONE MILANO CORTINA 2026.
FONDAZIONE MILANO CORTINA 2026 SHALL HAVE NO RESPONSIBILITY OR LIABILITY FOR THE
SUITABILITY, ACCURACY, OR COMPLETENESS OF THE INFORMATION IT CONTAINS.
ALL DIMENSIONS AND LEVELS MUST BE VERIFIED ON SITE AND ANY DISCREPANCIES ARE TO BE
REPORTED TO FONDAZIONE MILANO CORTINA 2026 BEFORE PROCEEDING WITH ANY RELATED WORKS.

MILANO PIAZZA DUOMO Superstore & TV Studios

LEGEND

AREA / FUNCTION

- Field Of Play
- Athletes
- Olympic / Paralympic Family
- In Venue Hospitality | "Experience"
- Spectators
- Broadcast
- Press
- Security
- Venue Operations
- Ceremonies
- Unavailable / Not to be used
- Multiple Client Groups

ROUTE / FLOW

Pedestrian Vehicular Entry Point

- ▨ Parking Area
- ▨ Load Zone
- PSA Pedestrian Screening Area
- VSA Vehicles Screening Area
- M Metro Station
- ▭ Internal Secure Perimeter
- ▭ Internal Division / Fence
- ▭ Inner Perimeter
- ▭ Existing Division / Fence

REVISIONS

| No. | STATUS | DATE |
|-----|---------------------|------------|
| 1 | Venue Design Book 3 | 15/12/2023 |
| | | |
| | | |
| | | |
| | | |
| | | |
| | | |
| | | |
| | | |

NOTES

KEY PLAN



DRAWING CODE
18_MPD_NCO_00_AL1

| DRAWING TITLE | DATE |
|----------------------------|------------|
| Olympic Mode MASTERPLAN | 15/12/2023 |

| STATUS | REVISION No. |
|---------------------|--------------|
| VENUE DESIGN BOOK 3 | 1 |

SCALE @A0
1:500

