

Code	Mode	Drawing Title	Scale @A0	Revision
<b>VALTELLINA CLUSTER</b>				
<b>STELVIO ALPINE CENTRE - OLY Alpine Skiing (Men) and Ski Mountaineering</b>				
31_SAC_OLY_00_AL0	OLY	Aerial View	1:5000	3
31_SAC_OLY_00_AL1	OLY	Masterplan - Alpine Skiing - Upper Station	1:1000	2
31_SAC_OLY_00_AL2	OLY	Masterplan - Alpine Skiing - Start Line Area DH/DH1	1:1000	3
31_SAC_OLY_00_AL3	OLY	Masterplan - Alpine Skiing - Start Line Area SG/DH2	1:1000	2
31_SAC_OLY_00_AL4	OLY	Masterplan - Alpine Skiing - Start Line Area SG1/GS/GS1	1:1000	2
31_SAC_OLY_00_AL5	OLY	Masterplan - Alpine Skiing - Start Line Area SL/AC/SL1/AC1	1:1000	2
31_SAC_OLY_00_AL6	OLY	Masterplan - Alpine Skiing - Finish Line Area	1:1000	3
31_SAC_OLY_50_AL6	OLY	Masterplan - Ski Mountaineering - Finish Line Area Execution Plan	1:1000	1
31_SAC_OLY_50_AL7	OLY	Site Plan - Ski Mountaineering - North-West Area 1	1:500	1
31_SAC_OLY_50_AL8	OLY	Site Plan - Ski Mountaineering - North-West Area 2	1:500	1
<b>LIVIGNO SNOW PARK - OLY Freestyle Skiing (Halfpipe, Slopestyle, Ski Cross), Snowboard</b>				
32_LSP_OLY_00_AL0	OLY	Aerial View	1:1250	3
32_LSP_OLY_00_AL1	OLY	Masterplan	1:1250	3
<b>LIIGNO AERIALS &amp; MOGULS PARK - OLY Freestyle (Aerials, Moguls)</b>				
33_LAM_OLY_00_AL0	OLY	Aerial View	1:1500	3
33_LAM_OLY_00_AL1	OLY	Masterplan	1:1000	3
<b>BORMIO OLYMPIC VILLAGE - Olympic Village</b>				
34_BOV_NCO_00_AL0	OLY	Aerial View	1:1000	1
34_BOV_NCO_00_AL1	OLY	Master Plan	1:500	1
<b>LIVIGNO OLYMPIC VILLAGE - Olympic Village</b>				
35_LIV_NCO_00_AL0	OLY	Aerial View	1:500	2
35_LIV_NCO_00_AL1	OLY	Master Plan	1:500	2



**BORMIO**  
**STELVIO ALPINE CENTRE**  
**Alpine Skiing (Men), SkiMo**

**LEGEND**

AREA / FUNCTION	ROUTE / FLOW		
	Pedestrian	Vehicular	Entry Point
Field Of Play			
Athletes			
Olympic / Paralympic Family			
In Venue Hospitality   *Experience			
Spectators			
Broadcast			
Press			
Security			
Venue Operations			
Ceremonies			
Unavailable / Not to be used			
Multiple Client Groups			
Parking Area			
Load Zone			
PSA Pedestrian Screening Area			
VSA Vehicles Screening Area			
Metro Station			
	Venue Secure Perimeter		
	Internal Division / Fence		
	Inner Perimeter		
	Existing Division / Fence		

**REVISIONS**

No.	STATUS	DATE
1	Venue Design Book 1	15/11/2021
2	Venue Design Book 2	28/10/2022
3	Venue Design Book 3	15/12/2023

**NOTES**

**KEY PLAN**



**DRAWING CODE**

**31\_SAC\_OLY\_00\_AL0**

**DRAWING TITLE**

**Olympic Mode**  
**AERIAL VIEW**

**DATE**

**15/12/2023**

**STATUS**

**VENUE DESIGN BOOK 3**

**REVISION No.**

**3**

**SCALE @A0**

**1:5000**

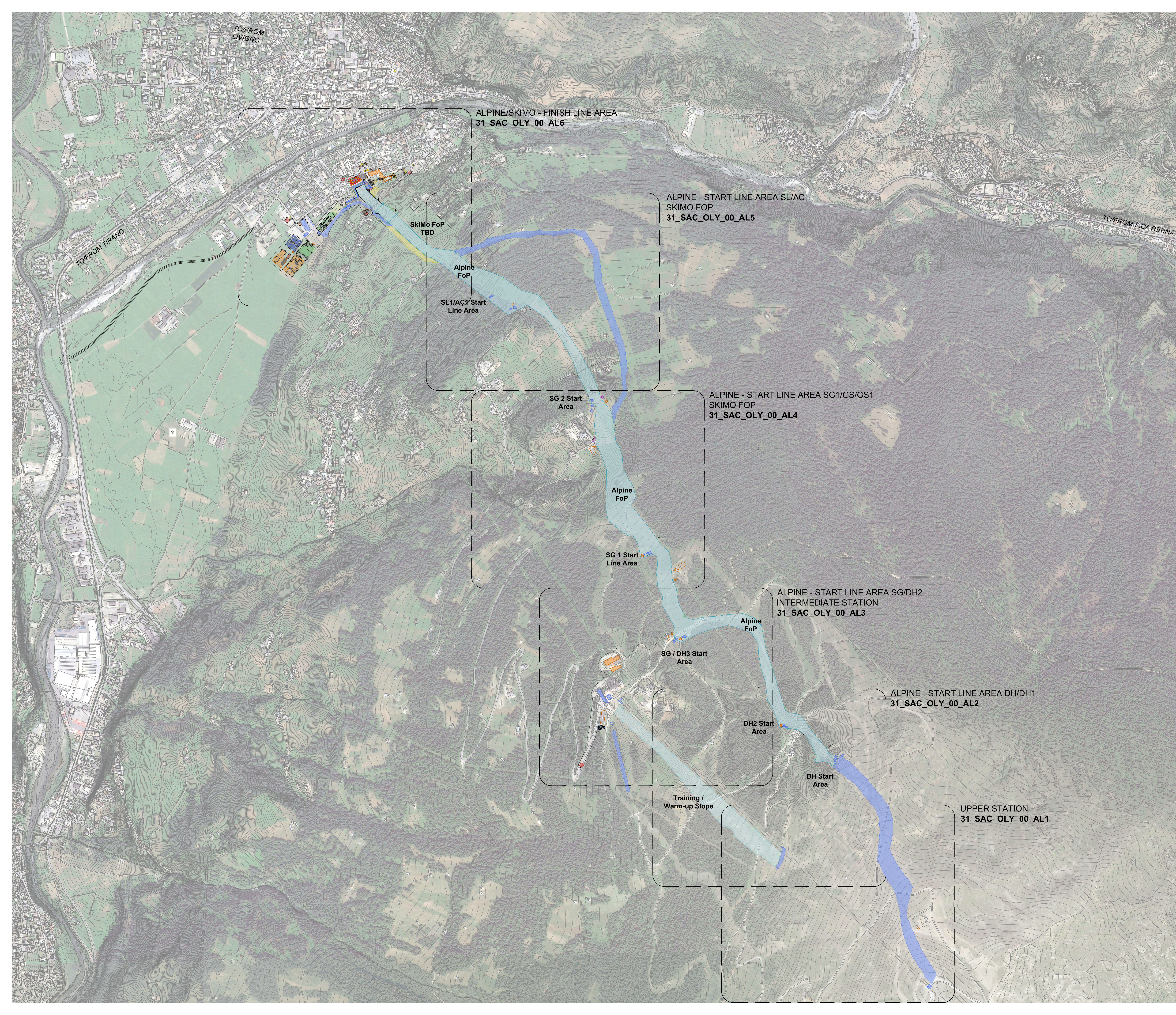
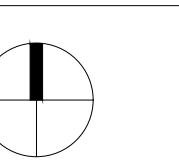
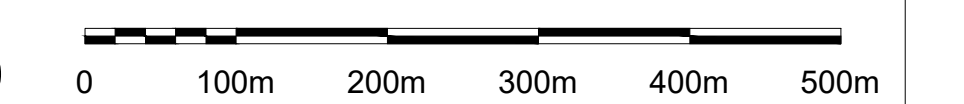



## BORMIO STELVIO ALPINE CENTRE Alpine Skiing (Men), SkiMo

### LEGEND

AREA / FUNCTION	ROUTE / FLOW		
	Pedestrian	Vehicular	Entry Point
Field Of Play			
Athletes			
Olympic / Paralympic Family			
In Venue Hospitality   *Experience			
Spectators			
Broadcast			
Press			
Security			
Venue Operations			
Ceremonies			
Unavailable / Not to be used			
Multiple Client Groups			
Parking Area			
Load Zone			
PSA Pedestrian Screening Area			
VSA Vehicles Screening Area			
Metro Station			

### REVISIONS

No.	STATUS	DATE
1	Venue Design Book 2	28/10/2022
2	Venue Design Book 3	15/12/2023

### NOTES

### KEY PLAN

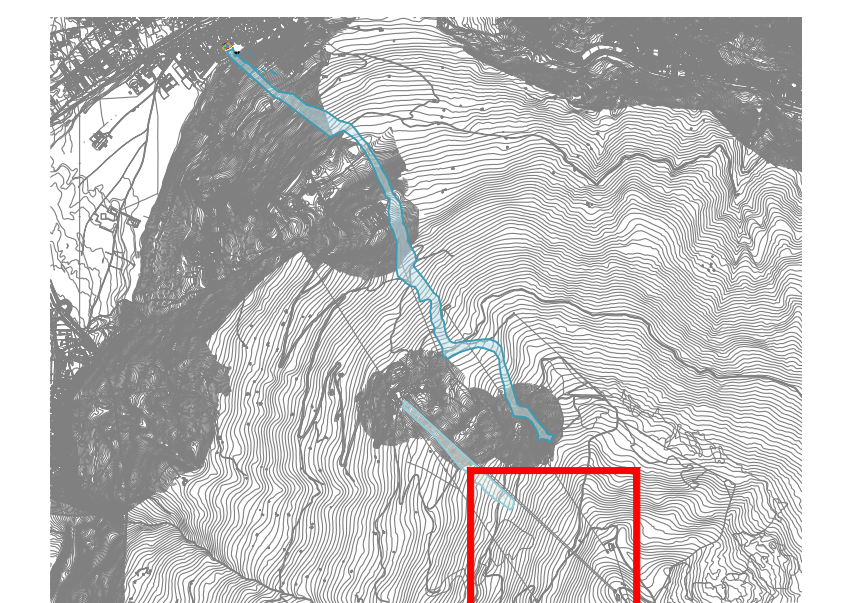

### DRAWING CODE

**31\_SAC\_OLY\_00\_AL1**

### DRAWING TITLE

**Olympic Mode  
MASTERPLAN - ALPINE SKIING  
UPPER STATION**

### DATE

15/12/2023

### STATUS

**VENUE DESIGN BOOK 3**

### REVISION No.

**2**

### SCALE @A0

**1:1000** 0 20m 40m 60m 80m 100m

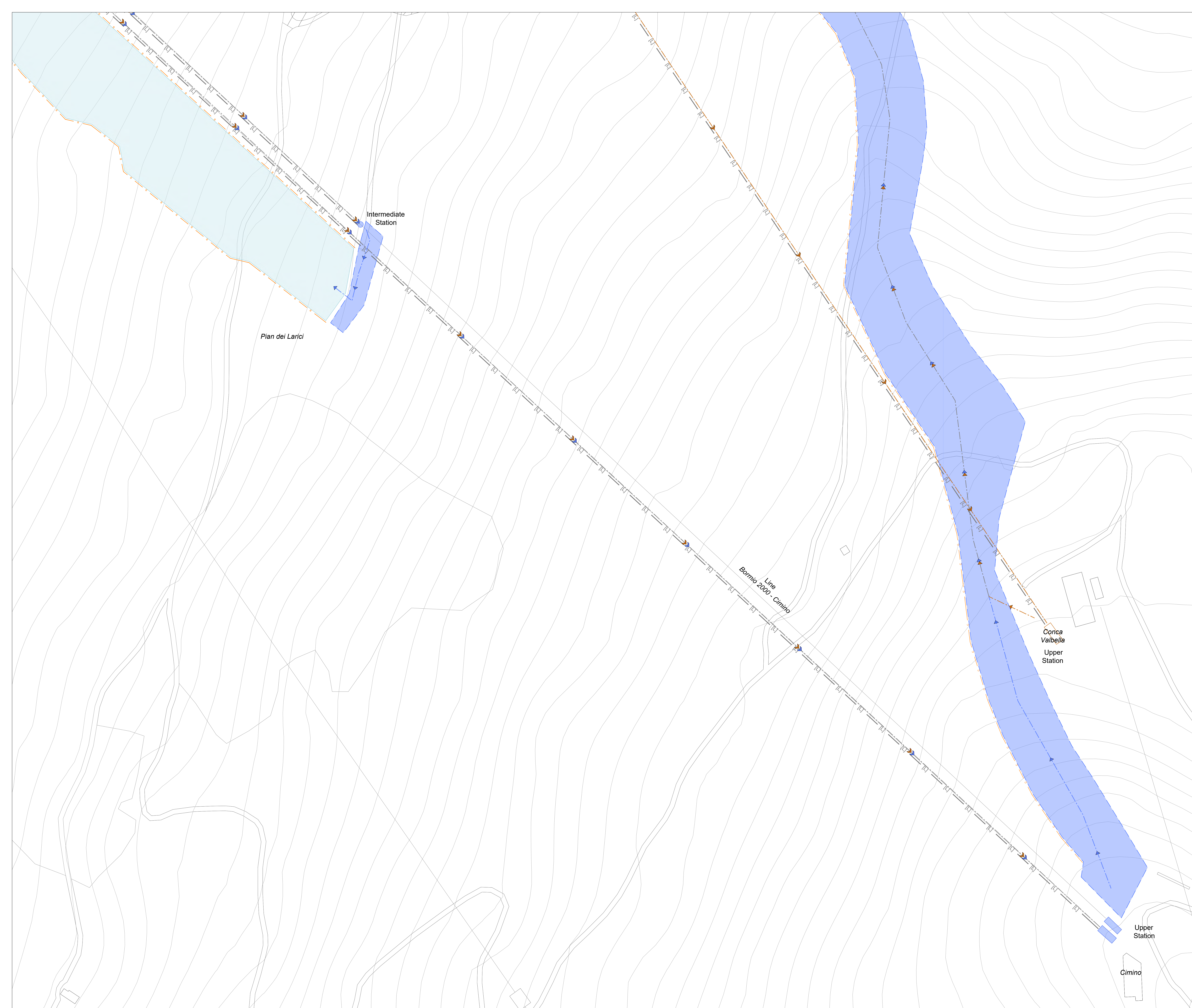
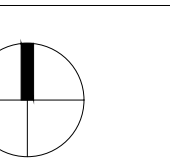



## BORMIO STELVIO ALPINE CENTRE Alpine Skiing (Men), SkiMo

### LEGEND

AREA / FUNCTION	ROUTE / FLOW		
	Pedestrian	Vehicular	Entry Point
Field Of Play			
Athletes			
Olympic / Paralympic Family			
In Venue Hospitality   *Experience			
Spectators			
Broadcast			
Press			
Security			
Venue Operations			
Ceremonies			
Unavailable / Not to be used			
Multiple Client Groups			
Parking Area			
Load Zone			
PSA Pedestrian Screening Area			
VSA Vehicles Screening Area			
M Metro Station			

### REVISIONS

No.	STATUS	DATE
1	Venue Design Book 1	15/11/2021
2	Venue Design Book 2	28/10/2022
3	Venue Design Book 3	15/12/2023

### NOTES

### KEY PLAN

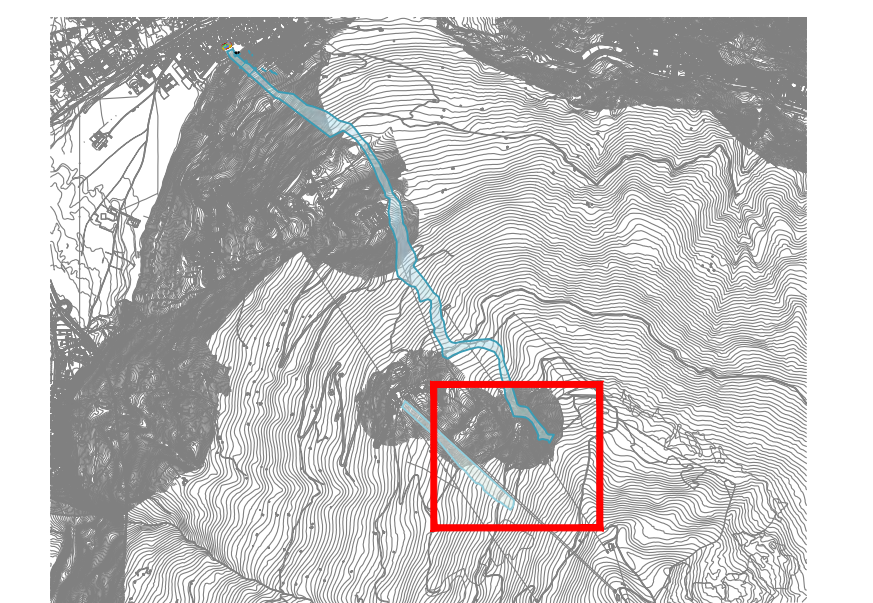

### DRAWING CODE

**31\_SAC\_OLY\_00\_AL2**

### DRAWING TITLE

**Olympic Mode  
MASTERPLAN - ALPINE SKIING  
START LINE AREA DH/DH1**

### DATE

15/12/2023

### STATUS

**VENUE DESIGN BOOK 3**

### REVISION No.

**3**

### SCALE @A0

1:1000 0 20m 40m 60m 80m 100m

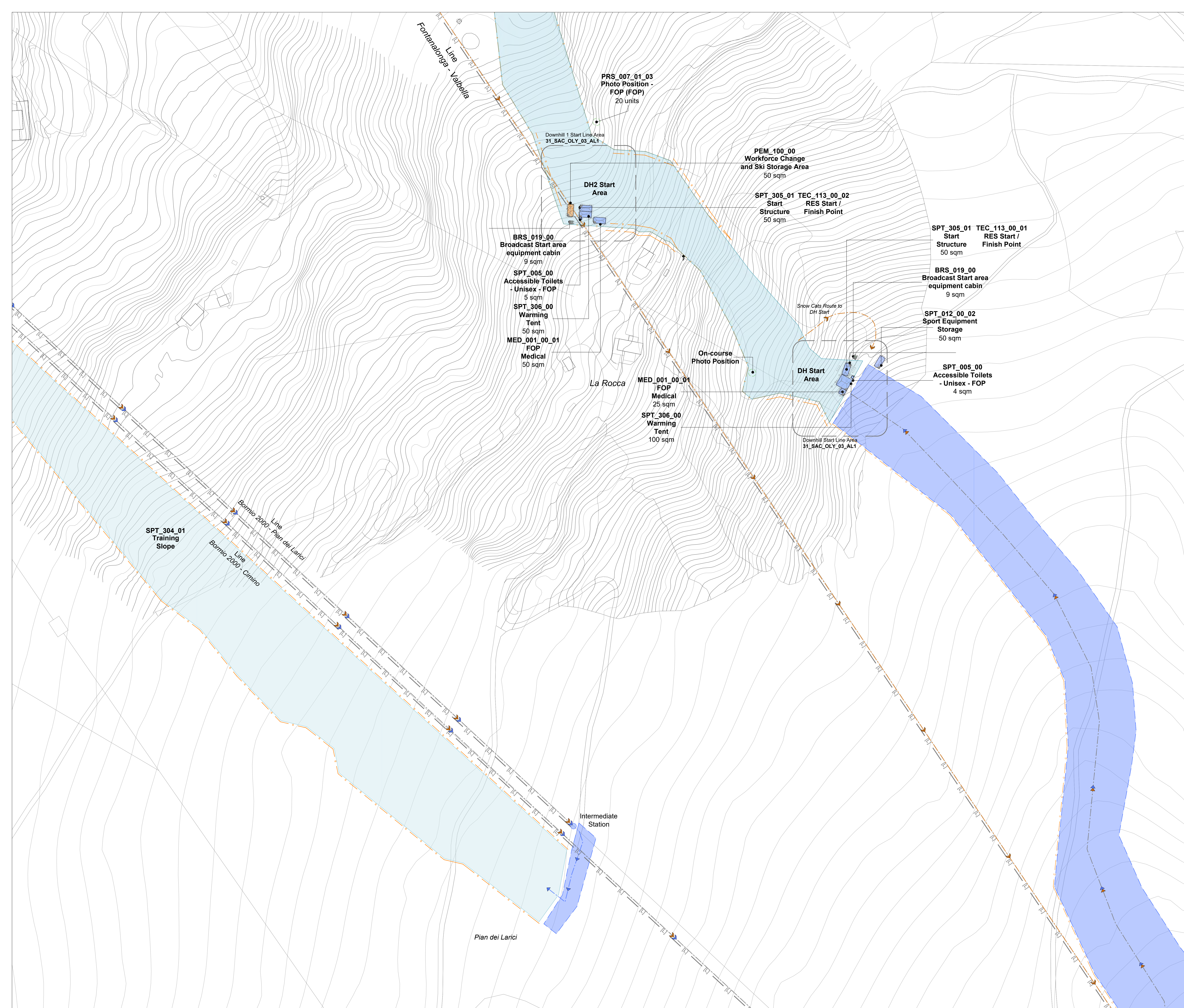
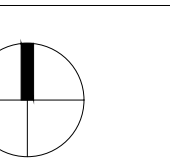



**BORMIO**  
**STELVIO ALPINE CENTRE**  
*Alpine Skiing (Men), SkiMo*

**LEGEND**

AREA / FUNCTION	ROUTE / FLOW		
	Pedestrian	Vehicular	Entry Point
Field Of Play			
Athletes			
Olympic / Paralympic Family			
In Venue Hospitality   *Experience			
Spectators			
Broadcast			
Press			
Security			
Venue Operations			
Ceremonies			
Unavailable / Not to be used			
Multiple Client Groups			
Parking Area			
Load Zone			
PSA Pedestrian Screening Area			
VSA Vehicles Screening Area			
M Metro Station			

**REVISIONS**

No.	STATUS	DATE
1	Venue Design Book 2	28/10/2022
2	Venue Design Book 3	15/12/2023

**NOTES**

**KEY PLAN**

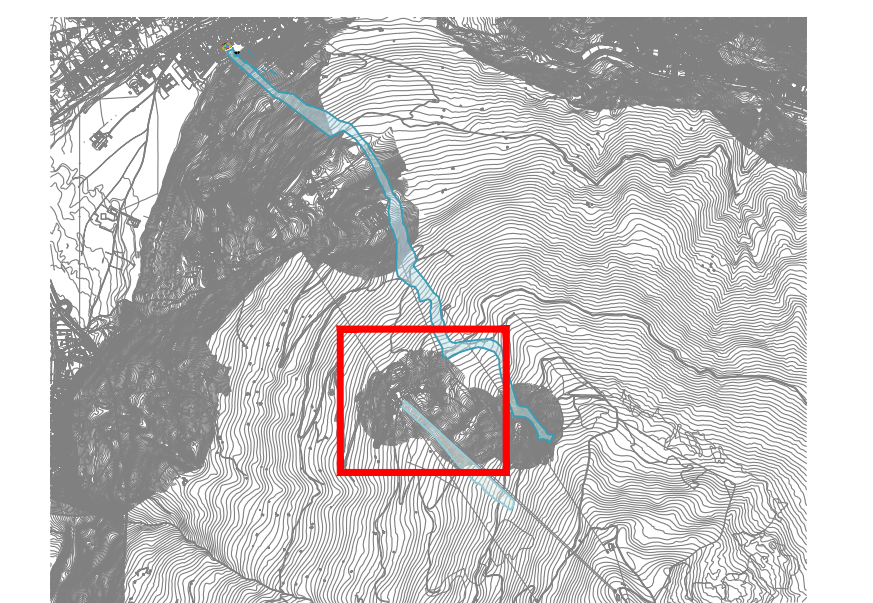

**DRAWING CODE**

**31\_SAC\_OLY\_00\_AL3**

**DRAWING TITLE**

**Olympic Mode**  
**MASTERPLAN - ALPINE SKIING**  
**START LINE AREA SG/DH2**

**DATE**

15/12/2023

**STATUS**

**VENUE DESIGN BOOK 3**

**REVISION No.**

**2**

**SCALE @A0**

**1:1000** 0 20m 40m 60m 80m 100m

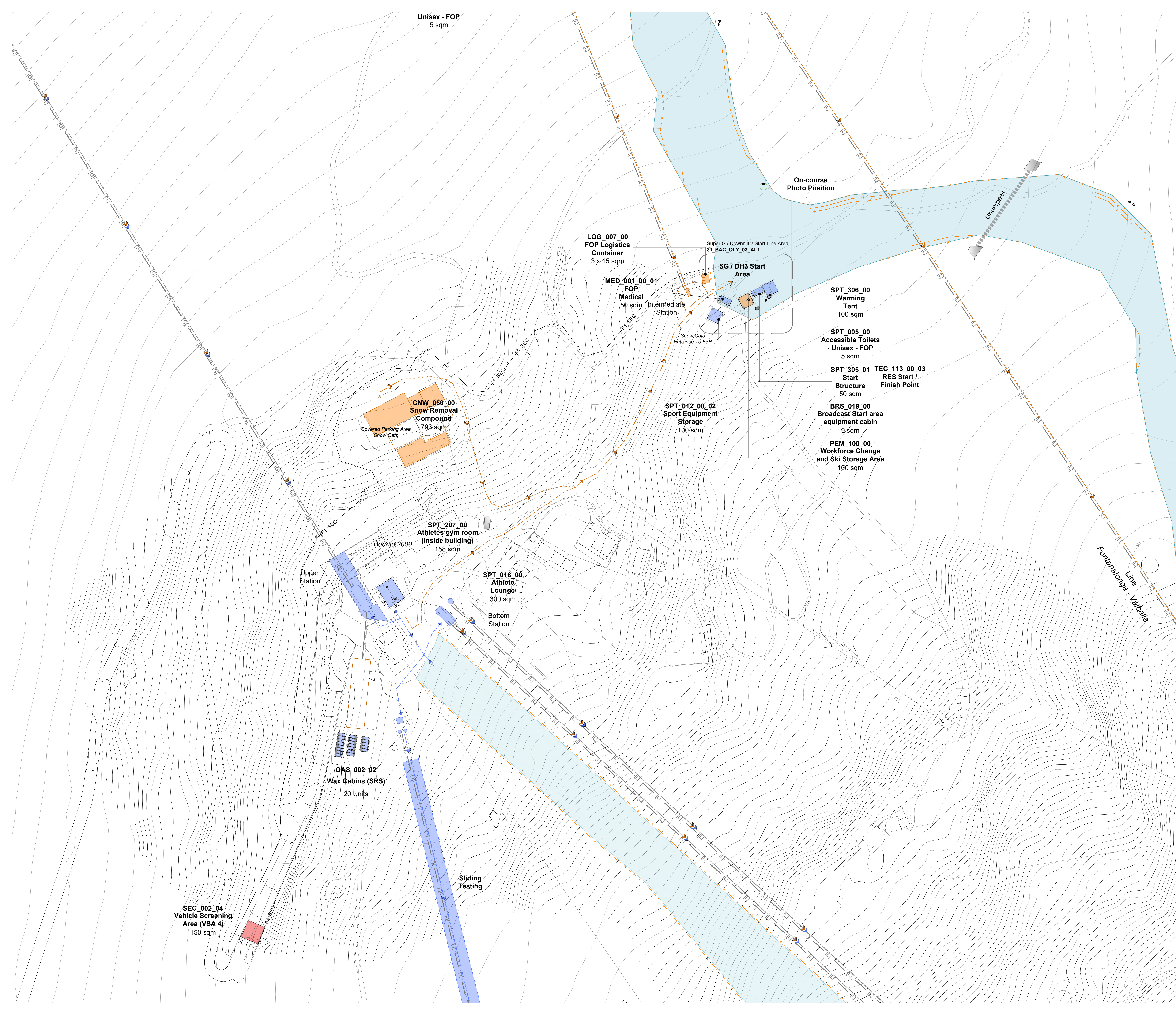
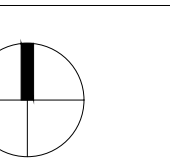



© 2021 FONDAZIONE MILANO CORTINA 2026 - ALL RIGHTS RESERVED.  
THIS DRAWING IS THE PROPERTY OF THE ORGANISING COMMITTEE FOR THE  
2026 OLYMPIC AND PARALYMPIC WINTER GAMES AND IS STRICTLY CONFIDENTIAL.  
IT IS NOT TO BE DISTRIBUTED, REPRODUCED OR ALTERED IN ANY WAY AS WHOLE OR IN PARTS  
WITHOUT WRITTEN PERMISSION OF FONDAZIONE MILANO CORTINA 2026.  
FONDAZIONE MILANO CORTINA 2026 SHALL HAVE NO RESPONSIBILITY OR LIABILITY FOR THE  
SUITABILITY, ACCURACY, OR COMPLETENESS OF THE INFORMATION IT CONTAINS.  
ALL DIMENSIONS AND LEVELS MUST BE VERIFIED ON SITE AND ANY DISCREPANCIES ARE TO BE  
REPORTED TO FONDAZIONE MILANO CORTINA 2026 BEFORE PROCEEDING WITH ANY RELATED WORKS.

## BORMIO STELVIO ALPINE CENTRE Alpine Skiing (Men), SkiMo

### LEGEND

AREA / FUNCTION	ROUTE / FLOW		
	Pedestrian	Vehicular	Entry Point
Field Of Play			
Athletes	Blue dashed arrow	Blue dashed arrow	Blue triangle
Olympic / Paralympic Family	Purple dashed arrow with 'x'	Purple dashed arrow with 'x'	Purple triangle with 'x'
In Venue Hospitality   *Experience	Purple dashed arrow	Purple dashed arrow	Purple triangle
Spectators	Yellow dashed arrow	Yellow dashed arrow	Yellow triangle
Broadcast	Green dashed arrow	Green dashed arrow	Green triangle
Press	Light green dashed arrow	Light green dashed arrow	Light green triangle
Security	Red dashed arrow	Red dashed arrow	Red triangle
Venue Operations	Orange dashed arrow	Orange dashed arrow	Orange triangle
Ceremonies	Pink dashed arrow	Pink dashed arrow	Pink triangle
Unavailable / Not to be used	Grey dashed arrow	Grey dashed arrow	Grey triangle
Multiple Client Groups	Multi-colored dashed arrow	Multi-colored dashed arrow	Multi-colored triangle
Parking Area			
Load Zone			
PSA Pedestrian Screening Area	Red dashed line with 'o'	Red dashed line with 'o'	Red dashed line with 'o'
VSA Vehicles Screening Area	Green dashed line with 'o'	Green dashed line with 'o'	Green dashed line with 'o'
M Metro Station			
Venue Secure Perimeter	Red solid line with 'o'	Red solid line with 'o'	Red solid line with 'o'
Internal Division / Fence	Black solid line with 'o'	Black solid line with 'o'	Black solid line with 'o'
Inner Perimeter	Green solid line with 'o'	Green solid line with 'o'	Green solid line with 'o'
Existing Division / Fence	Black solid line with 'x'	Black solid line with 'x'	Black solid line with 'x'

### REVISIONS

No.	STATUS	DATE
1	Venue Design Book 2	28/10/2022
2	Venue Design Book 3	15/12/2023

### NOTES

### KEY PLAN

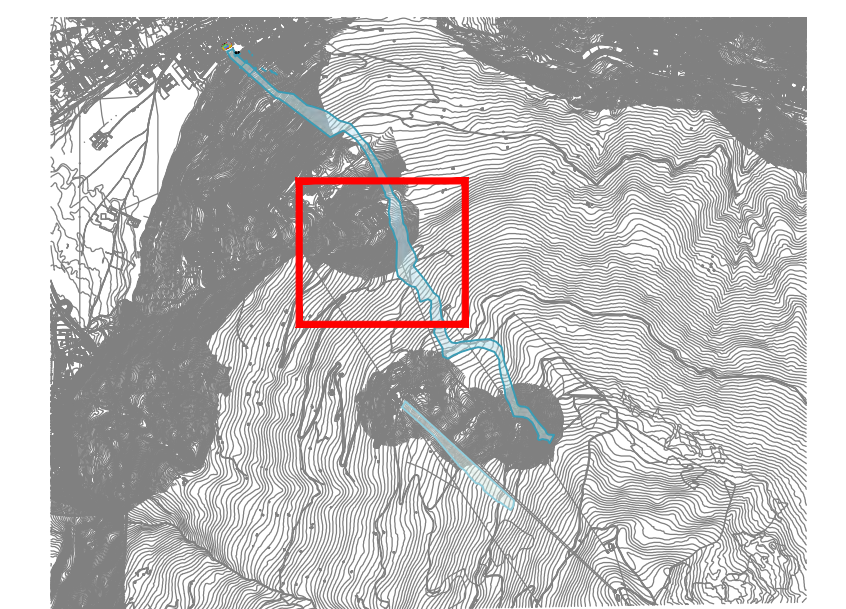

### DRAWING CODE

31\_SAC\_OLY\_00\_AL4

DRAWING TITLE	DATE
Olympic Mode MASTERPLAN - ALPINE SKIING START LINE AREA SG1/GS/GS1	15/12/2023
STATUS	REVISION No.
VENUE DESIGN BOOK 3	2
SCALE @A0	
1:1000	0 20m 40m 60m 80m 100m

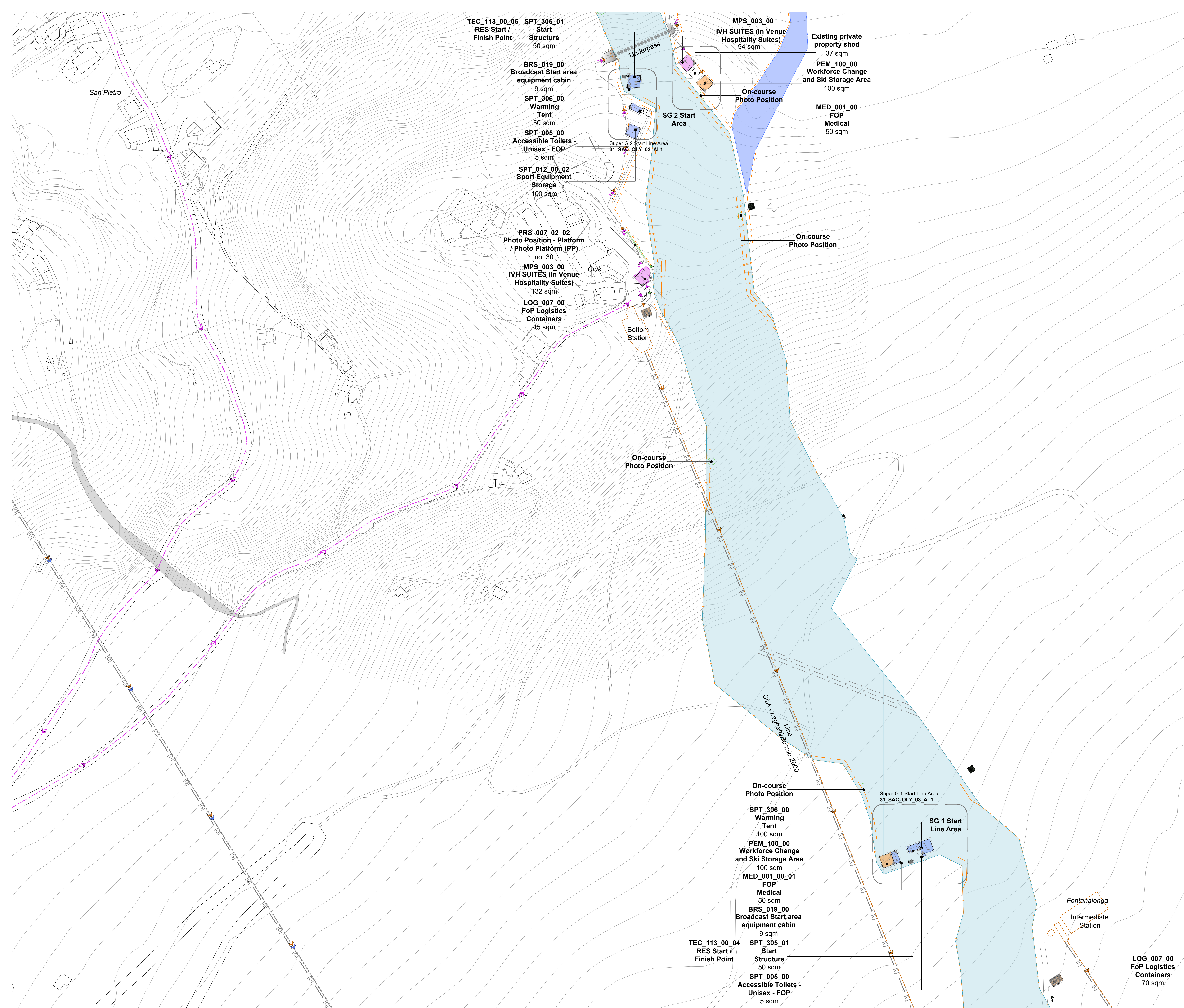



**BORMIO**  
**STELVIO ALPINE CENTRE**  
*Alpine Skiing (Men), SkiMo*

**LEGEND**

AREA / FUNCTION	ROUTE / FLOW		
	Pedestrian	Vehicular	Entry Point
Field Of Play			
Athletes	→	→	→
Olympic / Paralympic Family	→*	→*	→*
In Venue Hospitality   *Experience	→*	→*	→*
Spectators	→	→	→
Broadcast	→	→	→
Press	→	→	→
Security	→	→	→
Venue Operations	→	→	→
Ceremonies	→	→	→
Unavailable / Not to be used	→	→	→
Multiple Client Groups	→	→	→
Parking Area			
Load Zone			
PSA Pedestrian Screening Area	→	→	→
VSA Vehicles Screening Area	→	→	→
M Metro Station			
Venue Secure Perimeter	→	→	→
Internal Division / Fence	→	→	→
Inner Perimeter	→	→	→
Existing Division / Fence	→	→	→

**REVISIONS**

No.	STATUS	DATE
1	Venue Design Book 2	28/10/2022
2	Venue Design Book 3	15/12/2023

**NOTES**

**KEY PLAN**

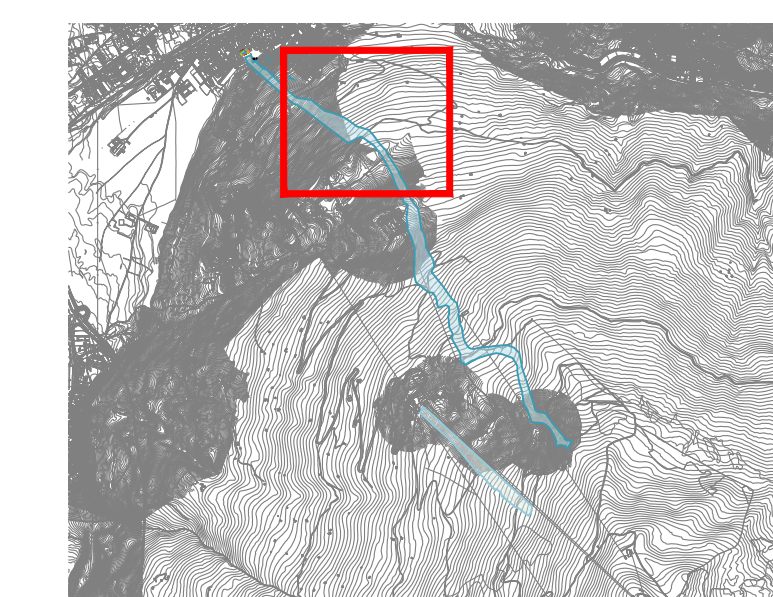

**DRAWING CODE**

**31\_SAC\_OLY\_00\_AL5**

**DRAWING TITLE**

**Olympic Mode**  
**MASTERPLAN - ALPINE SKIING**  
**START LINE AREA SL/AC/SL1/AC1**

**DATE**

15/12/2023

**STATUS**

**VENUE DESIGN BOOK 3**

**REVISION No.**

**2**

**SCALE @A0**

**1:1000**

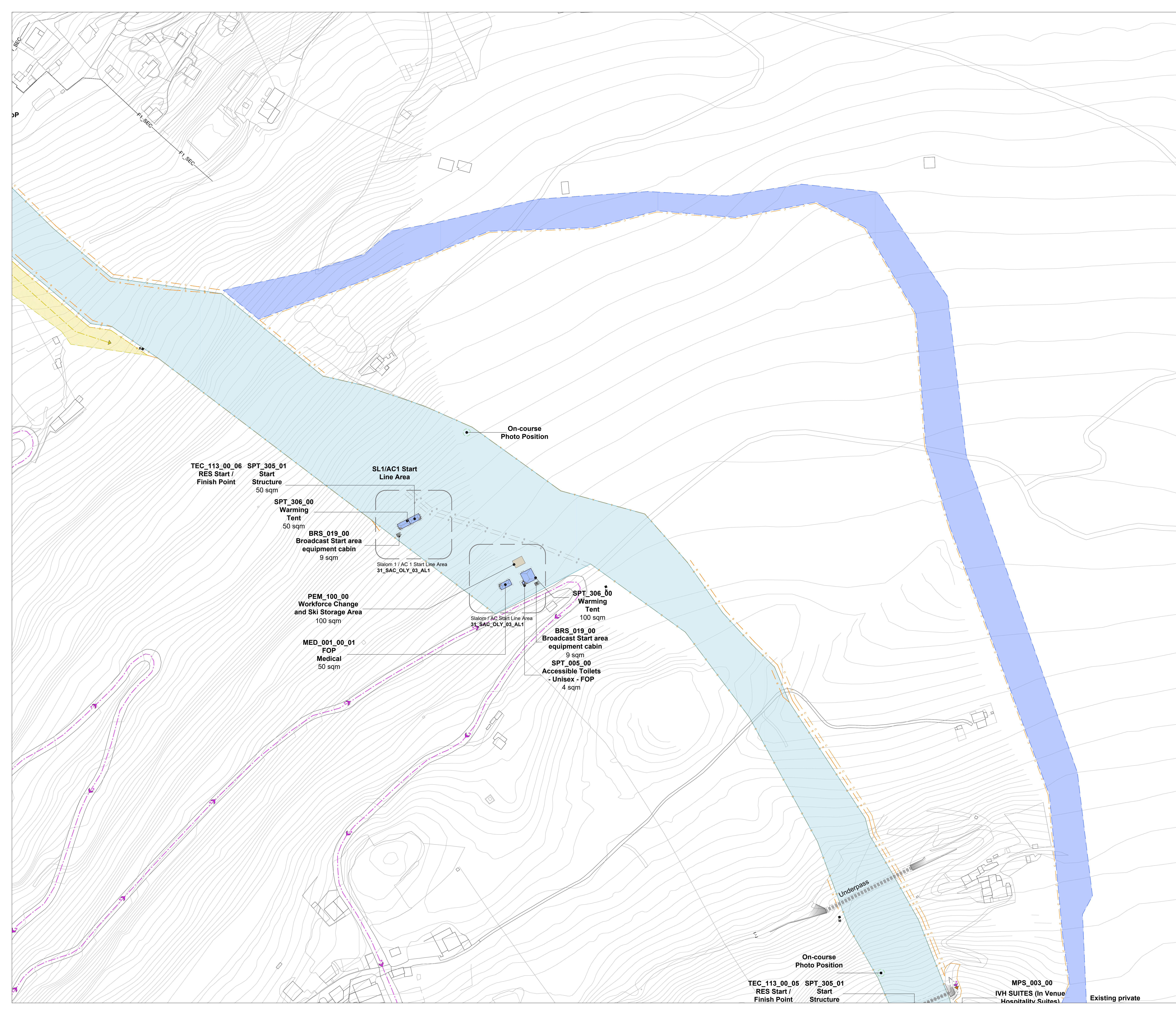
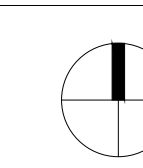



# BORMIO STELVIO ALPINE CENTRE Alpine Skiing (Men), SkiMo

## LEGEND

AREA / FUNCTION	ROUTE / FLOW		
	Pedestrian	Vehicle	Entry Point
Field Of Play	Blue dashed arrow	Blue solid arrow	Blue triangle
Athletes	Blue dashed arrow	Blue solid arrow	Blue triangle
Olympic / Paralympic Family	Blue dashed arrow	Blue solid arrow	Blue triangle
In Venue Hospitality   *Experience	Purple dashed arrow	Purple solid arrow	Purple triangle
Spectators	Yellow dashed arrow	Yellow solid arrow	Yellow triangle
Broadcast	Green dashed arrow	Green solid arrow	Green triangle
Press	Green dashed arrow	Green solid arrow	Green triangle
Security	Red dashed arrow	Red solid arrow	Red triangle
Venue Operations	Orange dashed arrow	Orange solid arrow	Orange triangle
Ceremonies	Pink dashed arrow	Pink solid arrow	Pink triangle
Unavailable / Not to be used	Grey dashed arrow	Grey solid arrow	Grey triangle
Multiple Client Groups	Multi-colored dashed arrow	Multi-colored solid arrow	Multi-colored triangle

	Parking Area		Venue Secure Perimeter
	Load Zone		Internal Division / Fence
	PSA Pedestrian Screening Area		Inner Perimeter
	VSA Vehicles Screening Area		Existing Division / Fence
	Metro Station		

## REVISIONS

No.	STATUS	DATE
1	Venue Design Book 1	15/11/2021
2	Venue Design Book 2	28/10/2022
3	Venue Design Book 3	15/12/2023

## NOTES

2\_Drawing code in VDB1 - 31\_SAC\_OLY\_00\_AL2

## KEY PLAN

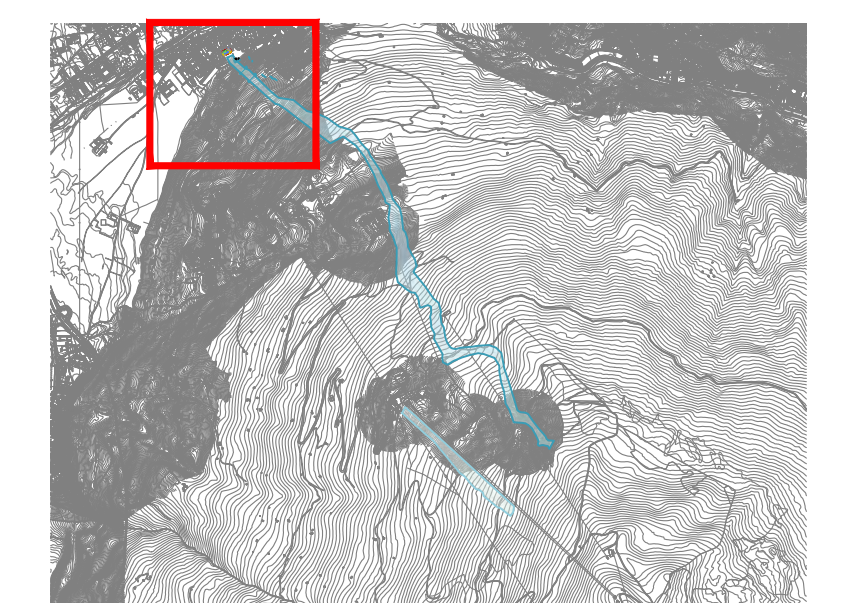

DRAWING CODE

**31\_SAC\_OLY\_00\_AL6**

DRAWING TITLE

**Olympic Mode  
MASTERPLAN - ALPINE SKIING  
FINISH LINE AREA**

DATE

15/12/2023

STATUS

**VENUE DESIGN BOOK 3**

REVISION No.

3

SCALE @A0

1:1000

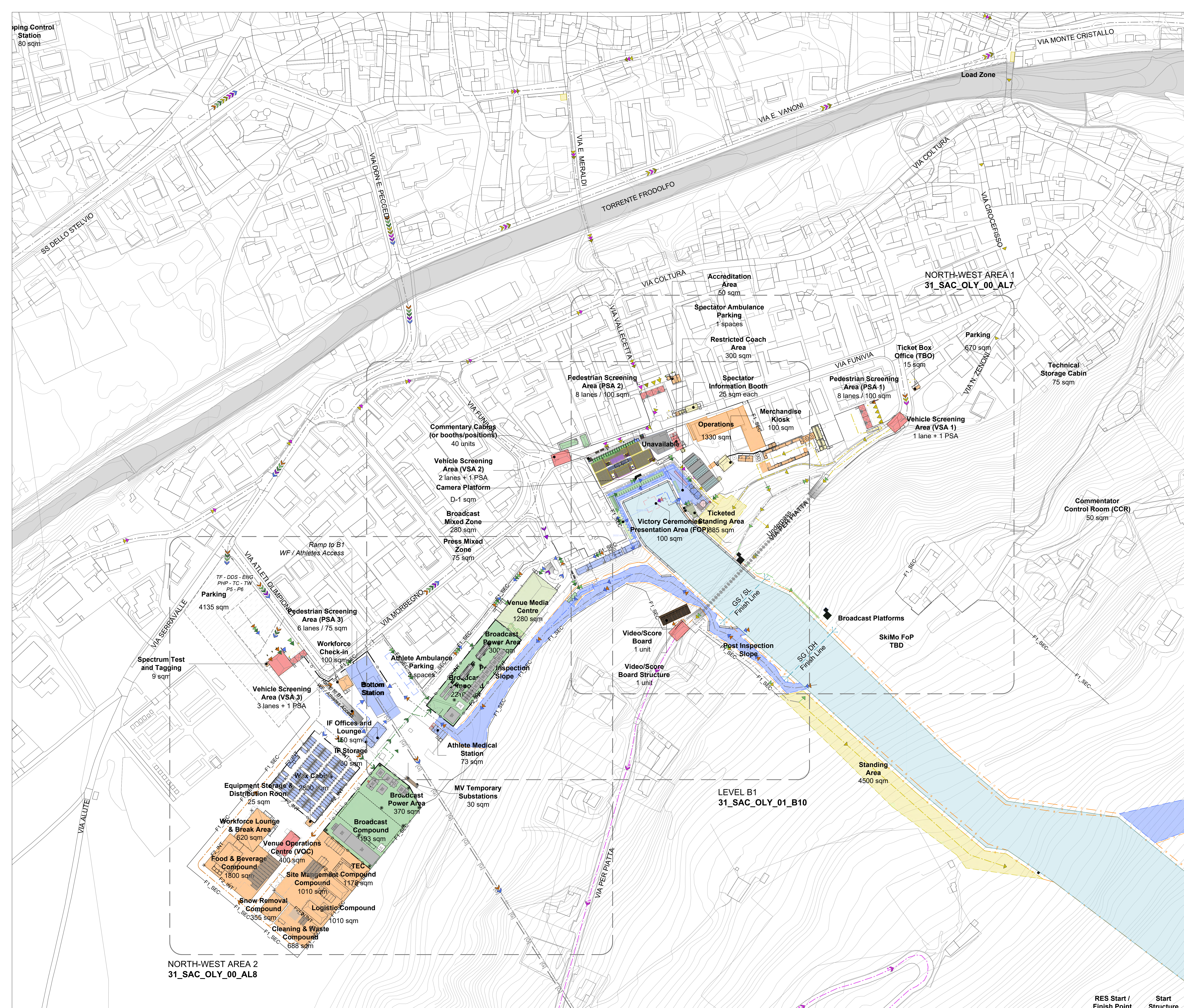
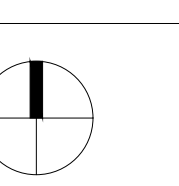

RES Start /  
Finish Point      Start  
Structure



**BORMIO**  
**STELVIO ALPINE CENTRE**  
*Alpine Skiing (Men), SkiMo*

**LEGEND**

AREA / FUNCTION	ROUTE / FLOW		
	Pedestrian	Vehicular	Entry Point
Field Of Play			
Athletes	→	→	→
Olympic / Paralympic Family	→	→	→
In Venue Hospitality   *Experience	→	→	→
Spectators	→	→	→
Broadcast	→	→	→
Press	→	→	→
Security	→	→	→
Venue Operations	→	→	→
Ceremonies	→	→	→
Unavailable / Not to be used	→	→	→
Multiple Client Groups	→	→	→
Parking Area			
Load Zone			
PSA Pedestrian Screening Area	→	→	→
VSA Vehicles Screening Area	→	→	→
M Metro Station			
Venue Secure Perimeter	→	→	→
Internal Division / Fence	→	→	→
Inner Perimeter	→	→	→
Existing Division / Fence	→	→	→

**REVISIONS**

No.	STATUS	DATE
1	Venue Design Book 3	15/12/2023

**NOTES**

**KEY PLAN**

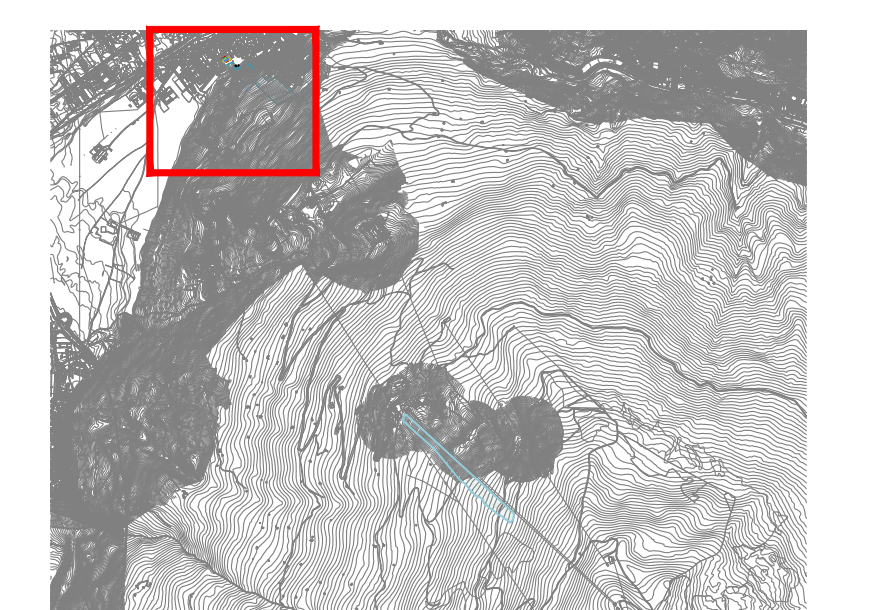

**DRAWING CODE**

**31\_SAC\_OLY\_50\_AL6**

**DRAWING TITLE**

**Olympic Mode  
MASTERPLAN - SKI MOUNTAINEERING  
FINISH LINE AREA**

**DATE**

15/12/2023

**STATUS**

**VENUE DESIGN BOOK 3**

**REVISION No.**

1

**SCALE @A0**

1:1000

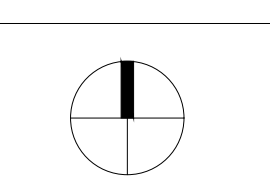

RES Start /  
Finish Point      Start  
Structure

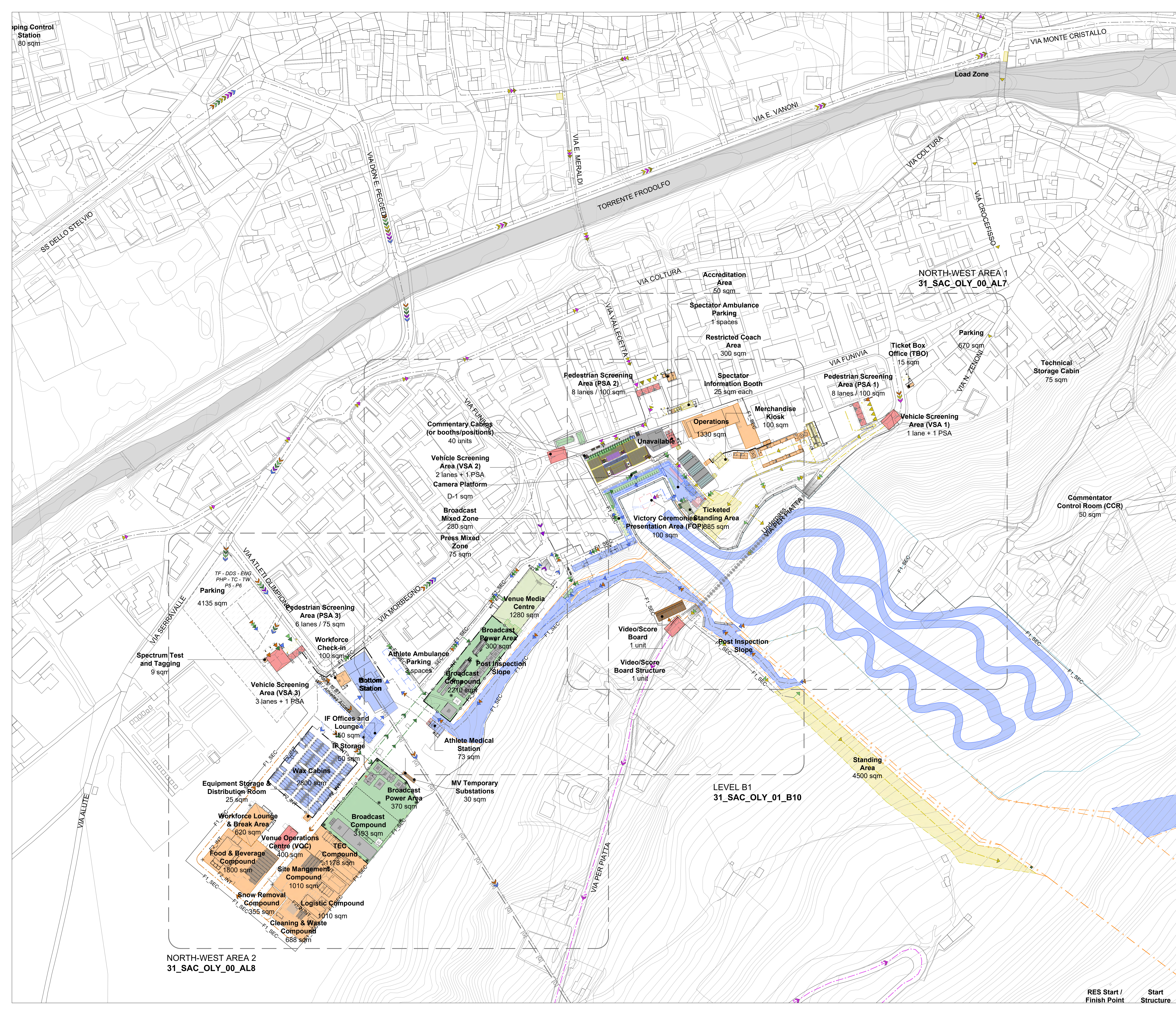

NORTH-WEST AREA 2  
31\_SAC\_OLY\_00\_AL8

LEVEL B1  
31\_SAC\_OLY\_01\_B10

NORTH-WEST AREA 1  
31\_SAC\_OLY\_00\_AL7



**BORMIO**  
**STELVIO ALPINE CENTRE**  
Alpine Skiing (Men), SkiMo

**LEGEND**

AREA / FUNCTION	ROUTE / FLOW		
	Pedestrian	Vehicular	Entry Point
Field Of Play			
Athletes			
Olympic / Paralympic Family			
In Venue Hospitality   *Experience			
Spectators			
Broadcast			
Press			
Security			
Venue Operations			
Ceremonies			
Unavailable / Not to be used			
Multiple Client Groups			
Parking Area			
Load Zone			
PSA Pedestrian Screening Area			
VSA Vehicles Screening Area			
M Metro Station			
Existing Division / Fence			

**REVISIONS**

No.	STATUS	DATE
1	Venue Design Book 3	15/12/2023

**NOTES**

**KEY PLAN**



**DRAWING CODE**

**31\_SAC\_OLY\_50\_AL7**

DRAWING TITLE	DATE
Olympic Mode SITE PLAN - SKI MOUNTAINEERING NORTH-WEST AREA 1	15/12/2023
STATUS	REVISION No.
VENUE DESIGN BOOK 3	1

SCALE @A0  
1:500

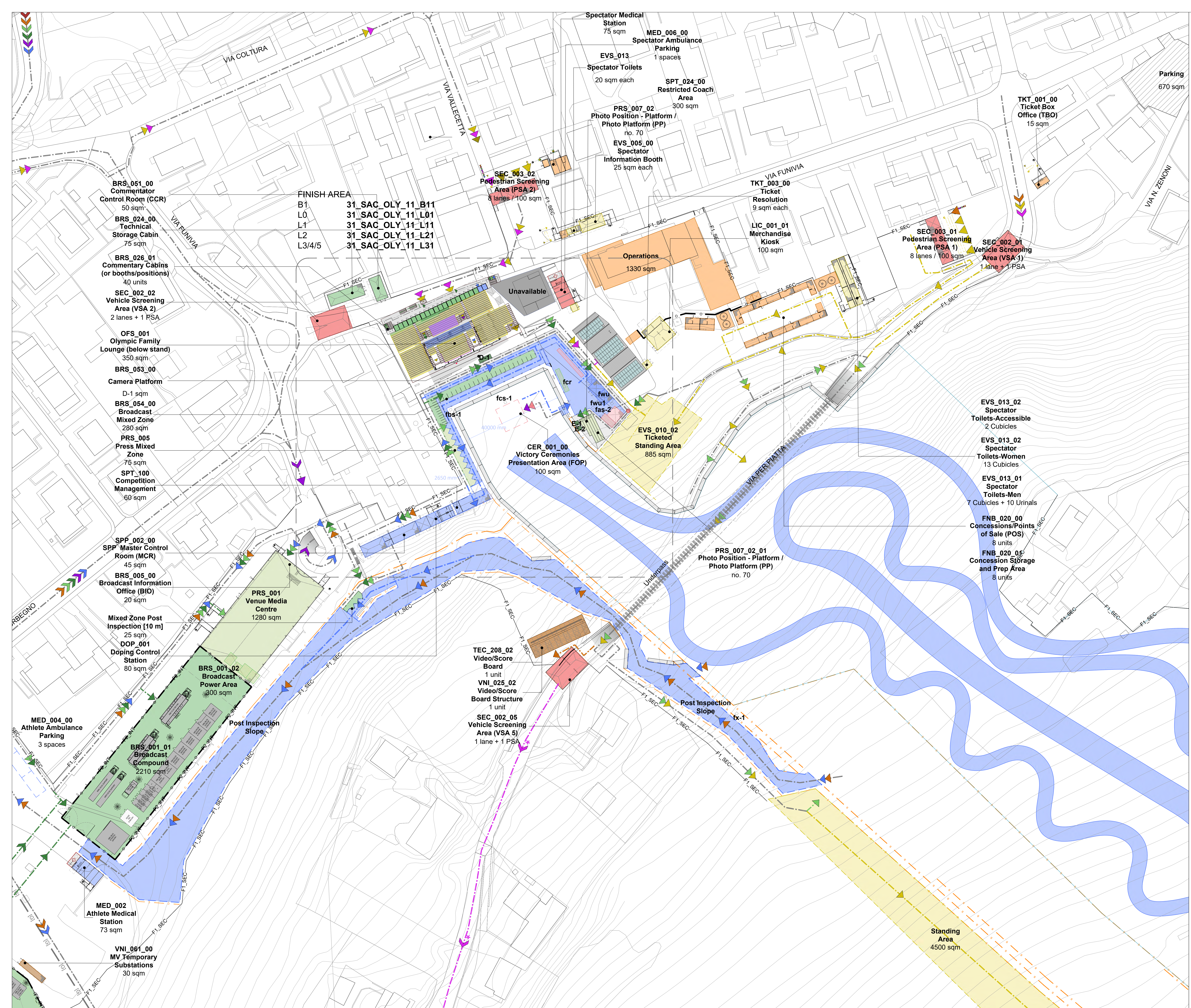



## BORMIO STELVIO ALPINE CENTRE Alpine Skiing (Men), SkiMo

### LEGEND

AREA / FUNCTION	ROUTE / FLOW		
	Pedestrian	Vehicular	Entry Point
Field Of Play			
Athletes			
Olympic / Paralympic Family			
In Venue Hospitality   *Experience			
Spectators			
Broadcast			
Press			
Security			
Venue Operations			
Ceremonies			
Unavailable / Not to be used			
Multiple Client Groups			
Parking Area			
Load Zone			
PSA Pedestrian Screening Area			
VSA Vehicles Screening Area			
M Metro Station			
Venue Secure Perimeter			
Internal Division / Fence			
Inner Perimeter			
Existing Division / Fence			

### REVISIONS

No.	STATUS	DATE
1	Venue Design Book 3	15/12/2023

### NOTES

### KEY PLAN



### DRAWING CODE

**31\_SAC\_OLY\_50\_AL8**

### DRAWING TITLE

**Olympic Mode  
SITE PLAN - SKI MOUNTAINEERING  
NORTH-WEST AREA 2**

### DATE

15/12/2023

### STATUS

**VENUE DESIGN BOOK 3**

### REVISION No.

1

### SCALE @A0

1:500

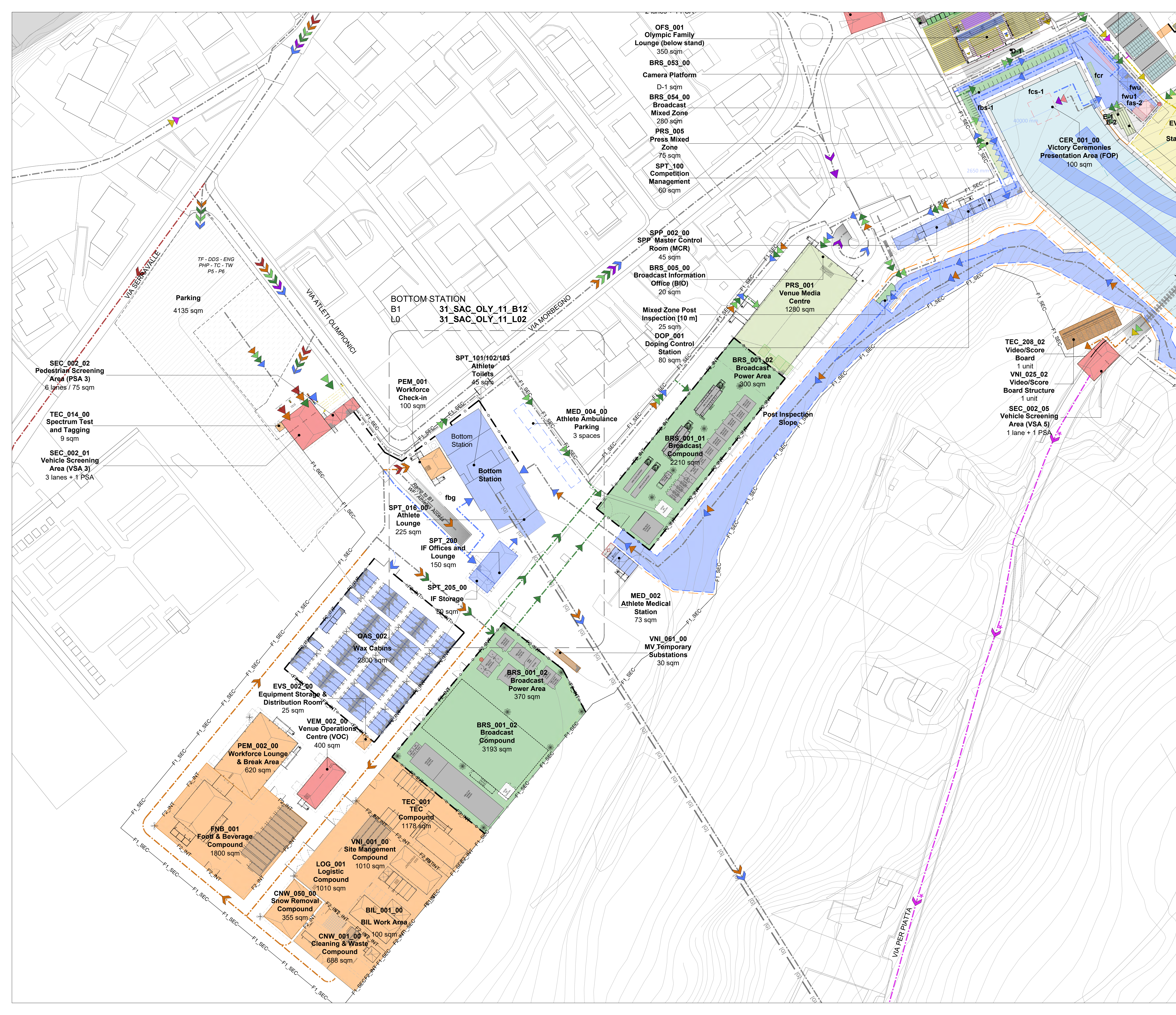
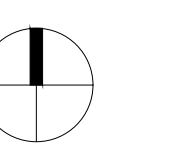
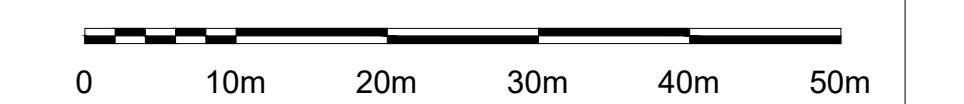



## LIVIGNO LIVIGNO SNOW PARK Freestyle, Snowboard

### LEGEND

AREA / FUNCTION	ROUTE / FLOW		
	Pedestrian	Vehicular	Entry Point
Field Of Play			
Athletes			
Olympic / Paralympic Family			
In Venue Hospitality   *Experience			
Spectators			
Broadcast			
Press			
Security			
Venue Operations			
Ceremonies			
Unavailable / Not to be used			
Multiple Client Groups			
Parking Area			
Load Zone			
PSA Pedestrian Screening Area			
VSA Vehicles Screening Area			
M Metro Station			

### REVISIONS

No.	STATUS	DATE
1	Venue Design Book 1	15/11/2021
2	Venue Design Book 2	28/10/2022
3	Venue Design Book 3	15/12/2023

### NOTES

### KEY PLAN



### DRAWING CODE

**32\_LSP\_OLY\_00\_AL0**

### DRAWING TITLE

**Olympic Mode**  
**AERIAL VIEW** DATE  
15/12/2023

### STATUS

**VENUE DESIGN BOOK 3** REVISION No.  
**3**

### SCALE @A0

1:1250

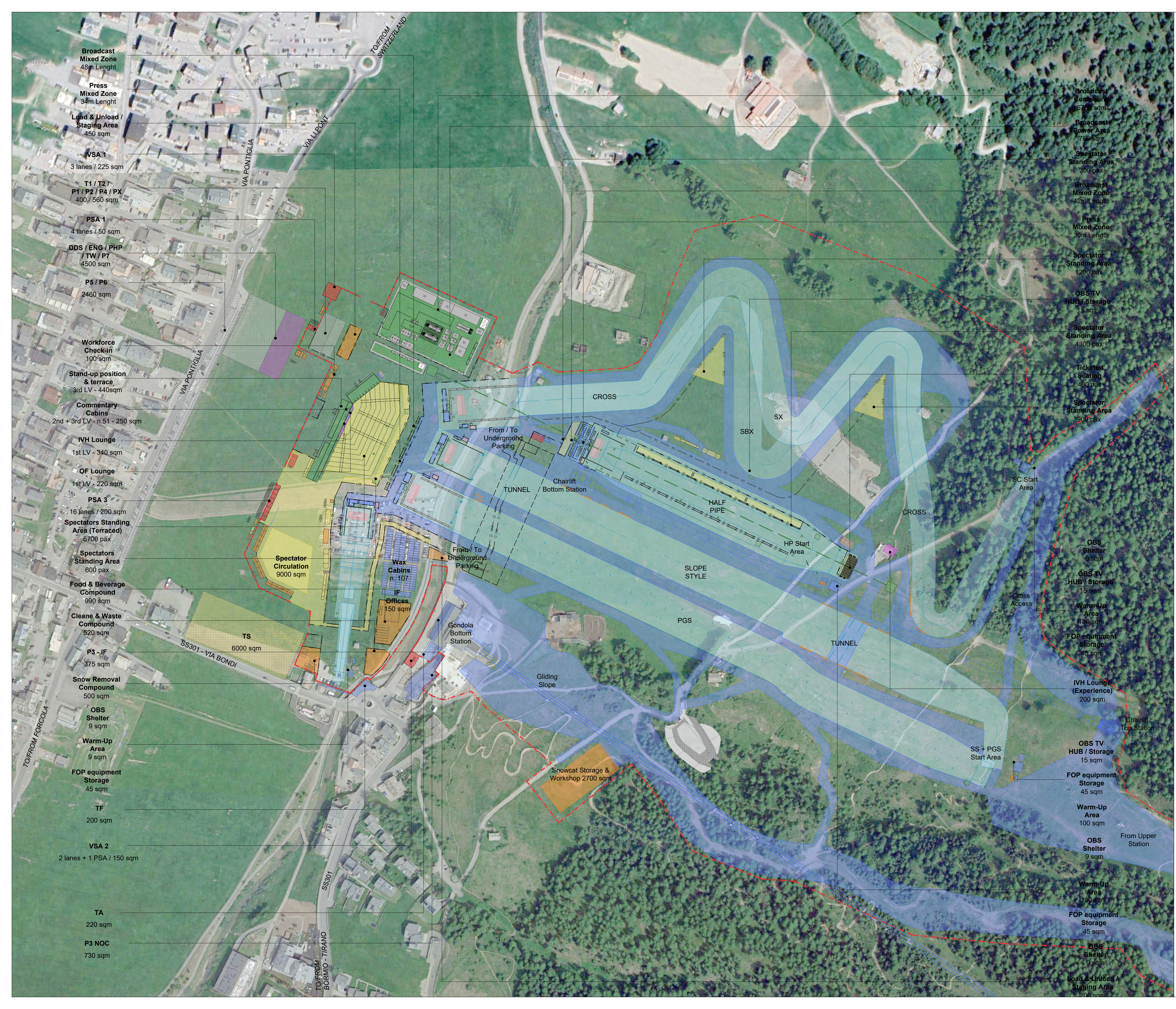



### LIVIGNO LIVIGNO SNOW PARK Freestyle, Snowboard

#### LEGEND

AREA / FUNCTION	ROUTE / FLOW		
	Pedestrian	Vehicular	Entry Point
Field Of Play			
Athletes	Blue dashed arrow	Blue solid arrow	Blue triangle
Olympic / Paralympic Family	Blue dashed arrow with 'x'	Blue solid arrow with 'x'	Blue triangle with 'x'
In Venue Hospitality   *Experience	Purple dashed arrow	Purple solid arrow	Purple triangle
Spectators	Yellow dashed arrow	Yellow solid arrow	Yellow triangle
Broadcast	Green dashed arrow	Green solid arrow	Green triangle
Press	Red dashed arrow	Red solid arrow	Red triangle
Security	Orange dashed arrow	Orange solid arrow	Orange triangle
Venue Operations	Pink dashed arrow	Pink solid arrow	Pink triangle
Ceremonies	Grey dashed arrow	Grey solid arrow	Grey triangle
Unavailable / Not to be used	Grey dashed arrow with 'x'	Grey solid arrow with 'x'	Grey triangle with 'x'
Multiple Client Groups	Multi-colored dashed arrow	Multi-colored solid arrow	Multi-colored triangle
Parking Area			
Load Zone			
PSA Pedestrian Screening Area		Red dashed line	Red circle
VSA Vehicles Screening Area		Green dashed line	Green circle
M Metro Station			Black 'x'

#### REVISIONS

No.	STATUS	DATE
1	Venue Design Book 1	15/11/2021
2	Venue Design Book 2	28/10/2022
3	Venue Design Book 3	15/12/2023

#### NOTES

#### KEY PLAN



#### DRAWING CODE

**32\_LSP\_OLY\_00\_AL1**

#### DRAWING TITLE

**Olympic Mode  
MASTERPLAN** DATE: **15/12/2023**

#### STATUS

**VENUE DESIGN BOOK 3** REVISION No. **3**

#### SCALE @A0

**1:1250** 0 25m 50m 75m 100m 125m

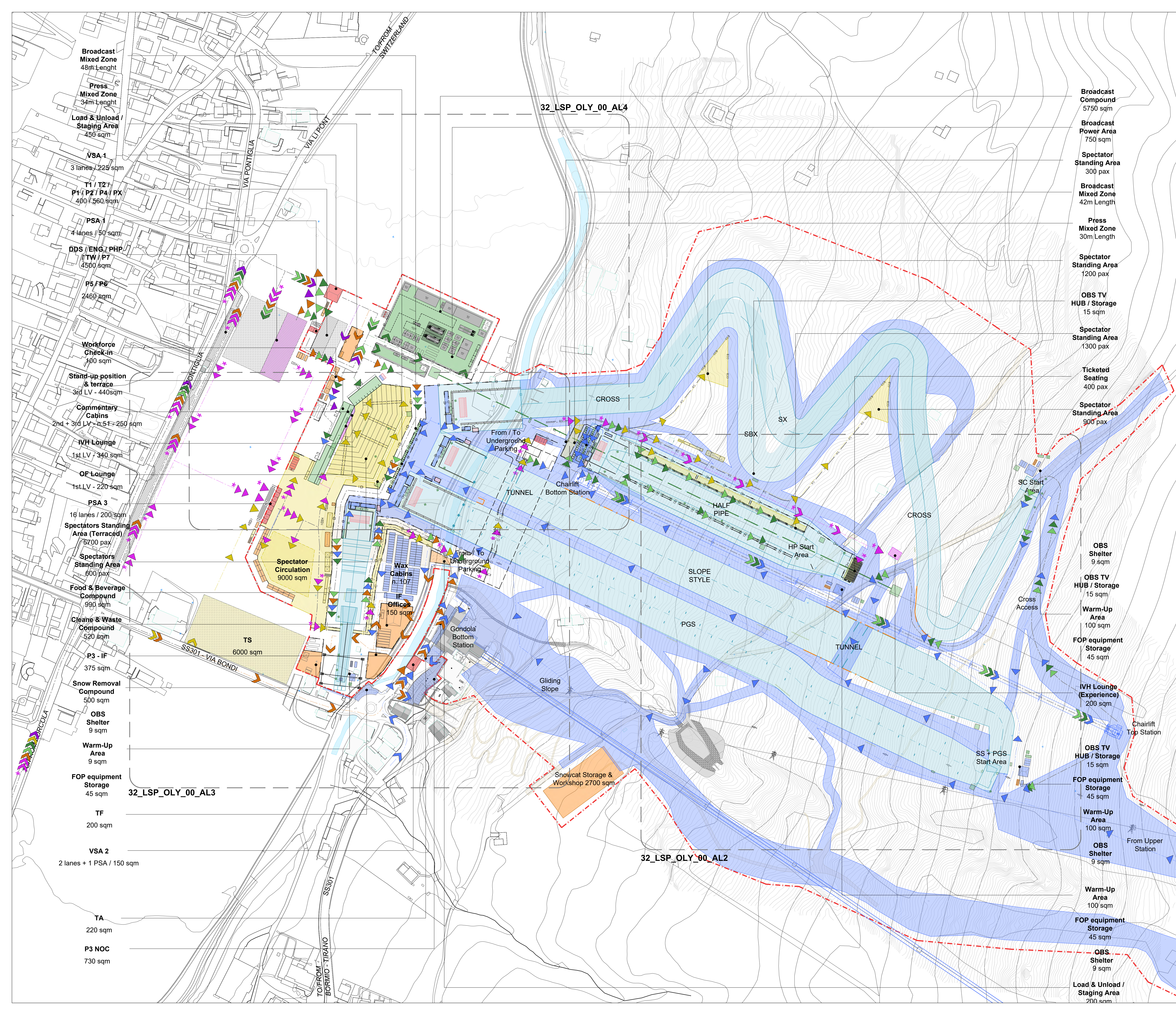



## LIVIGNO AERIALS & MOGULS PARK Aerials & Moguls

### LEGEND

AREA / FUNCTION	ROUTE / FLOW		
	Pedestrian	Vehicular	Entry Point
Field Of Play			
Athletes	→	→	→
Olympic / Paralympic Family	→	→	→
In Venue Hospitality   *Experience	→	→	→
Spectators	→	→	→
Broadcast	→	→	→
Press	→	→	→
Security	→	→	→
Venue Operations	→	→	→
Ceremonies	→	→	→
Unavailable / Not to be used	→	→	→
Multiple Client Groups	→	→	→

	Parking Area		
	Load Zone		
	PSA Pedestrian Screening Area		Internal Secure Perimeter
	VSA Vehicles Screening Area		Inner Perimeter
	Metro Station		Existing Division / Fence

### REVISIONS

No.	STATUS	DATE
1	Venue Design Book 1	15/11/2021
2	Venue Design Book 2	28/10/2022
3	Venue Design Book 3	15/12/2023

### NOTES

### KEY PLAN



### DRAWING CODE

33\_LAM\_OLY\_00\_AL0

### DRAWING TITLE

Olympic Mode  
AERIAL VIEW

### DATE

15/12/2023

### STATUS

VENUE DESIGN BOOK 3

### REVISION No.

3

### SCALE @A0

1:1500 0 30m 60m 90m 120m 150m

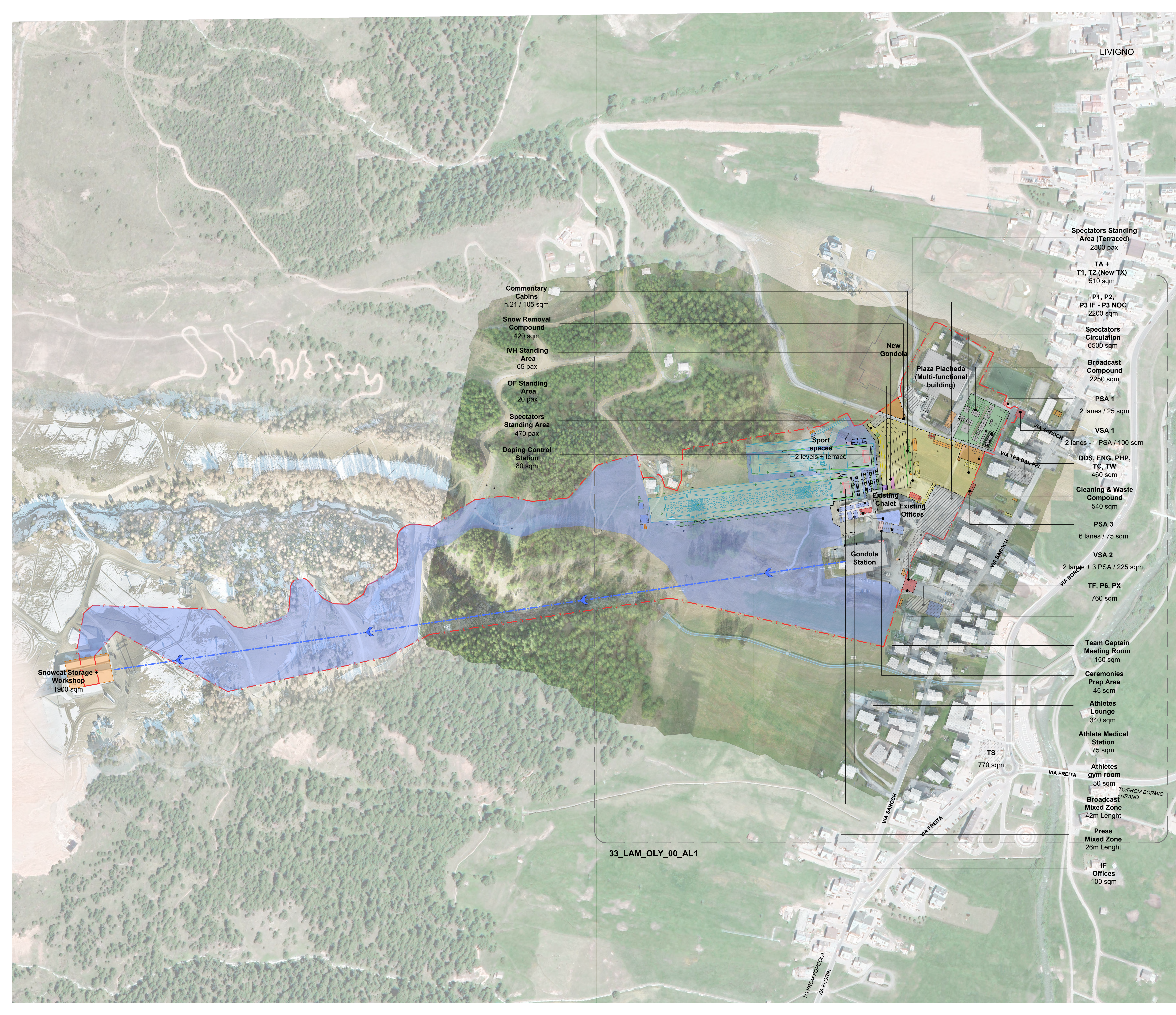
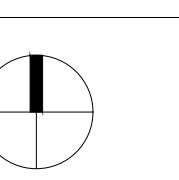

33\_LAM\_OLY\_00\_AL1



## LIVIGNO AERIALS & MOGULS PARK Aerials & Moguls

### LEGEND

AREA / FUNCTION	ROUTE / FLOW		
	Pedestrian	Vehicular	Entry Point
Field Of Play			
Athletes			
Olympic / Paralympic Family			
In Venue Hospitality   *Experience			
Spectators			
Broadcast			
Press			
Security			
Venue Operations			
Ceremonies			
Unavailable / Not to be used			
Multiple Client Groups			
Parking Area			
Load Zone			
PSA Pedestrian Screening Area			
VSA Vehicles Screening Area			
M Metro Station			

### REVISIONS

No.	STATUS	DATE
1	Venue Design Book 1	15/11/2021
2	Venue Design Book 2	28/10/2022
3	Venue Design Book 3	15/12/2023

### NOTES

### KEY PLAN



### DRAWING CODE

33\_LAM\_OLY\_00\_AL1

### DRAWING TITLE

Olympic Mode  
MASTERPLAN

### DATE

15/12/2023

### STATUS

VENUE DESIGN BOOK 3

### REVISION No.

3

### SCALE @A0

1:1000

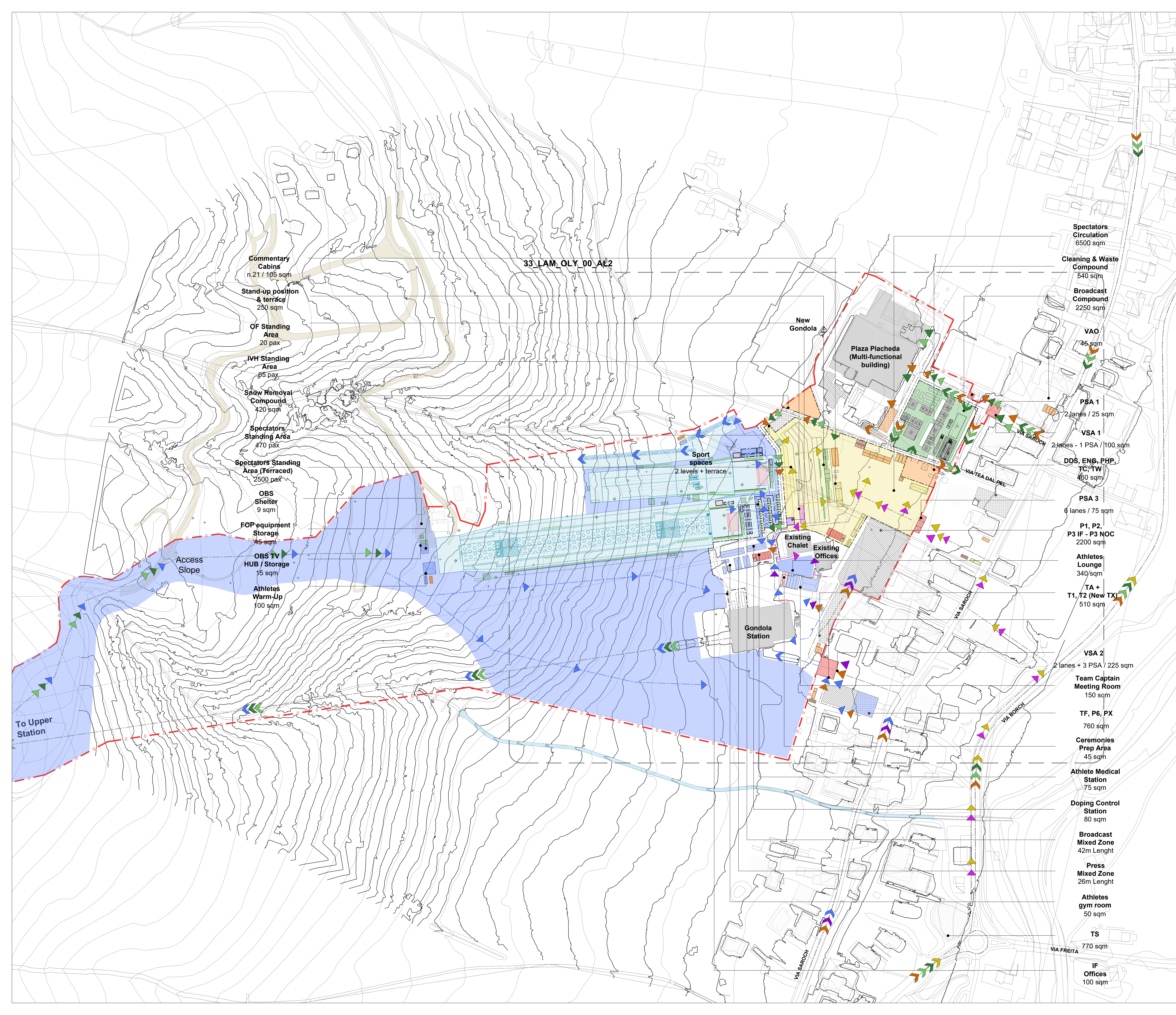
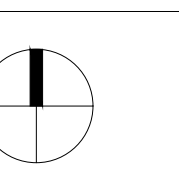

Commentary Cabins  
n.21 / 105 sqm

Stand-up position & terrace  
250 sqm

OF Standing Area  
20 pax

IVH Standing Area  
65 pax

Snow Removal Compound  
420 sqm

Spectators Standing Area  
470 pax

Spectators Standing Area (Ferraced)  
2500 pax

OBS Shelter  
9 sqm

FOP equipment Storage  
45 sqm

OBS TV HUB / Storage  
15 sqm

Athletes Warm-Up  
100 sqm

33\_LAM\_OLY\_00\_AL2

New Gondola

Plaza Placheda (Multi-functional building)

Sport spaces  
2 levels + terrace

Existing Chalet

Existing Offices

Gondola Station

Spectators Circulation  
6500 sqm

Cleaning & Waste Compound  
540 sqm

Broadcast Compound  
2250 sqm

VAO  
75 sqm

PSA 1  
2 lanes / 25 sqm

VSA 1  
2 lanes - 1 PSA / 100 sqm

DDS, ENG, PHP, TC, TW  
460 sqm

PSA 3  
6 lanes / 75 sqm

P1, P2, P3 IF - P3 NOC  
2200 sqm

Athletes Lounge  
340/sqm

TA + T1, T2 (New TX)  
510 sqm

VSA 2  
2 lanes + 3 PSA / 225 sqm

Team Captain Meeting Room  
150 sqm

TF, P6, PX  
760 sqm

Ceremonies Prep Area  
45 sqm

Athlete Medical Station  
75 sqm

Doping Control Station  
80 sqm

Broadcast Mixed Zone  
42m Length

Press Mixed Zone  
26m Length

Athletes gym room  
50 sqm

TS  
770 sqm

IF Offices  
100 sqm



## BORMIO Olympic Village

### LEGEND

AREA / FUNCTION	ROUTE / FLOW		
	Pedestrian	Vehicular	Entry Point
Field Of Play			
Athletes			
Olympic / Paralympic Family			
In Venue Hospitality   *Experience			
Spectators			
Broadcast			
Press			
Security			
Venue Operations			
Ceremonies			
Unavailable / Not to be used			
Multiple Client Groups			
Parking Area			
Load Zone			
PSA Pedestrian Screening Area			
VSA Vehicles Screening Area			
Metro Station			

### REVISIONS

No.	STATUS	DATE
1	Venue Design Book 3	15/12/2023

### NOTES

### KEY PLAN



### DRAWING CODE

**34\_BOV\_NCO\_00\_AL0**

### DRAWING TITLE

Olympic Mode  
AERIAL VIEW

### DATE

15/12/2023

### STATUS

VENUE DESIGN BOOK 3

### REVISION No.

1

### SCALE @A0

1:1000

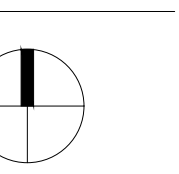
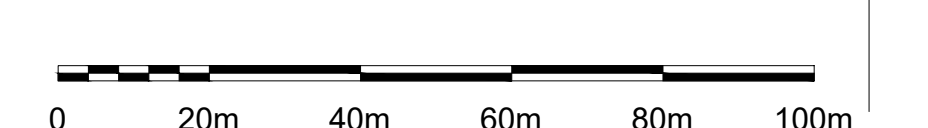



## BORMIO Olympic Village

### LEGEND

AREA / FUNCTION	ROUTE / FLOW		
	Pedestrian	Vehicular	Entry Point
Field Of Play			
Athletes			
Olympic / Paralympic Family			
In Venue Hospitality   'Experience			
Spectators			
Broadcast			
Press			
Security			
Venue Operations			
Ceremonies			
Unavailable / Not to be used			
Multiple Client Groups			
Parking Area			
Load Zone			
PSA Pedestrian Screening Area			
VSA Vehicles Screening Area			
Metro Station			

### REVISIONS

No.	STATUS	DATE
1	Venue Design Book 3	15/12/2023

### NOTES

### KEY PLAN



### DRAWING CODE

**34\_BOV\_NCO\_00\_AL1**

### DRAWING TITLE

**Olympic Mode  
MASTERPLAN**

### DATE

**15/12/2023**

### STATUS

**VENUE DESIGN BOOK 3**

### REVISION No.

**1**

### SCALE @A0

**1:500**

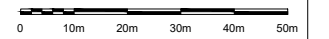



© 2021 FONDAZIONE MILANO CORTINA 2026 - ALL RIGHTS RESERVED.  
THIS DRAWING IS THE PROPERTY OF THE ORGANISING COMMITTEE FOR THE  
2026 OLYMPIC AND PARALYMPIC WINTER GAMES AND IS STRICTLY CONFIDENTIAL.  
IT IS NOT TO BE DISTRIBUTED, REPRODUCED OR ALTERED IN ANY WAY AS WHOLE OR IN PARTS  
WITHOUT WRITTEN PERMISSION OF FONDAZIONE MILANO CORTINA 2026.  
FONDAZIONE MILANO CORTINA 2026 SHALL HAVE NO RESPONSIBILITY OR LIABILITY FOR THE  
SUITABILITY, ACCURACY, OR COMPLETENESS OF THE INFORMATION IT CONTAINS.  
ALL DIMENSIONS AND LEVELS MUST BE VERIFIED ON SITE AND ANY DISCREPANCIES ARE TO BE  
REPORTED TO FONDAZIONE MILANO CORTINA 2026 BEFORE PROCEEDING WITH ANY RELATED WORKS.

## LIVIGNO OLYMPIC VILLAGE

### LEGEND

AREA / FUNCTION	ROUTE / FLOW		
	Pedestrian	Vehicular	Entry Point
Field Of Play			
Athletes	Blue dashed arrow	Blue dashed arrow	Blue triangle
Olympic / Paralympic Family	Blue dashed arrow with 'x'	Blue dashed arrow	Blue triangle
In Venue Hospitality   *Experience	Purple dashed arrow	Purple dashed arrow	Purple triangle
Spectators	Yellow dashed arrow	Yellow dashed arrow	Yellow triangle
Broadcast	Green dashed arrow	Green dashed arrow	Green triangle
Press	Light green dashed arrow	Light green dashed arrow	Light green triangle
Security	Red dashed arrow	Red dashed arrow	Red triangle
Venue Operations	Orange dashed arrow	Orange dashed arrow	Orange triangle
Ceremonies	Pink dashed arrow	Pink dashed arrow	Pink triangle
Unavailable / Not to be used	Grey dashed arrow	Grey dashed arrow	Grey triangle
Multiple Client Groups	Multi-colored dashed arrow	Multi-colored dashed arrow	Multi-colored triangle
Parking Area			
Load Zone			
PSA Pedestrian Screening Area		Red dashed line with circle	Red dashed line with circle
VSA Vehicles Screening Area		Green dashed line with circle	Green dashed line with circle
Metro Station			Black 'x' symbol
			Black dashed line with 'x'

### REVISIONS

No.	STATUS	DATE
1	Venue Design Book 3	15/12/2023

### NOTES

### KEY PLAN



DRAWING CODE  
**35\_LIV\_NCO\_00\_AL0**

DRAWING TITLE  
**Olympic Mode  
AERIAL VIEW**

DATE  
**15/12/2023**

STATUS  
**VENUE DESIGN BOOK 3**

REVISION No.  
**1**

SCALE @A0  
**1:500**





## LIVIGNO OLYMPIC VILLAGE

### LEGEND

AREA / FUNCTION	ROUTE / FLOW		
	Pedestrian	Vehicular	Entry Point
Field Of Play			
Athletes			
Olympic / Paralympic Family			
In Venue Hospitality   *Experience			
Spectators			
Broadcast			
Press			
Security			
Venue Operations			
Ceremonies			
Unavailable / Not to be used			
Multiple Client Groups			
Parking Area			
Load Zone			
Pedestrian Screening Area			
PSA			
VSA			
Metro Station			

### REVISIONS

No.	STATUS	DATE
1	Venue Design Book 3	15/12/2023

### NOTES

### KEY PLAN



### DRAWING CODE

**35\_LIV\_NCO\_00\_AL1**

### DRAWING TITLE

**Olympic Mode  
MASTERPLAN**

### DATE

**15/12/2023**

### STATUS

**VENUE DESIGN BOOK 3**

### REVISION No.

**1**

### SCALE @A0

**1:500**

